HOME
EDITION

THE MARION STAR

VOL. LXV, No. 219. The Associated Press International News Service United Press MARION, OHIO, THURSDAY, AUGUST 13, 1942. 20 PAGES Entered as second-class matter at Marion Postoffice THREE CENTS

U. S. FLIERS HIT AXIS IN 4 WAR AREAS

G.O.P. LEADERS SEE TREND IN PARTY'S FAVOR

Despite Lack of Contests Vote Is 30,000 Higher Than Democrats'.

By H. H. DAUGHERTY
Associate Press Writer

COLUMBUS, O., Aug. 13—Ohio political sharpshooters pondered this question today: Why did Republicans poll a larger vote than the Democrats in Tuesday's primary?

There were three contests—the accepted lure for electors—for virtually all important Democratic nominations, while Republican intra-party rivalry was conspicuously lacking.

Gov. John W. Bricker, unopposed for a third term renomination, received about 30,000 more votes than the combined total of the five Democratic gubernatorial candidates, who polled 318,- votes.

Final unofficial returns in the Democratic gubernatorial race gave Frank A. Dye 12,441, Joseph T. Ferguson 101,270, Walter F. Heer 41,629, Clarence H. Knisely 43,958, John McSweeney 119,501.

The total vote of both parties, however, fell under the estimate of 700,000. It will run approximately 650,000.

See Trend Toward G. O. P.

Republicans seized upon party vote totals as indicative that voters generally are more interested in Republican success in November.

The large Bricker vote, they insist, signifies his popularity.

Democratic leaders have offered no plausible explanation of the lag in the party vote in view of the important contests, particularly that for governor.

Clearly, Republican voters think little of the isolationist issue raised against incumbent congressman. By renominating each opposed incumbent by large pluralities, Republicans showed that they either approved their pre-Pearl Harbor views or consider them of no consequence now.

On the other hand, Democrats seemed to take the isolationist issue seriously and defeated Martin L. Sweeney in the 20th Cleveland district. Sweeney's opponent said he was an outstanding pre-war isolationist.

A second Democratic incumbent congresman, Robert Crosser of the 21st (Cleveland) district, withstood milder isolationist charges.

Democratic congressional candidates are expected to press isolationist charges against Republican opponents in the November campaign.

Since the Japanese attacked Pearl Harbor, however, the Republicans who previously were isolationists generally have shown an attitude of cooperation in this country's war effort.

Surprise in 10th

Oral Daugherty, a Nelsonville coal mine operator, produced an election surprise by apparently winning the tenth district Congressional nomination by write-in.

Reports from the district's six counties—Gallia, Lawrence, Jackson, Athens, Meigs and Vinton—gave him 1,674 votes for the Democratic nomination, 26 per cent of the ballots cast. Daugherty needed only eight percent to place his name on the November ballot.

If certified as a nominee, he will oppose Thomas A. Jenkins, Ironton Republican and dean of the Ohio house delegation.

In the legislature race four incumbent state senators and nine state representatives were defeated for ernomination. Twenty-four senators and 103 representatives were renominated.

Republican State Chairman Ed D. Schorr of Cincinnati was re-elected a member of the state central committee without opposition, but J. Freer Bittinger of Ashland, chairman of the Democratic state executive committee, was defeated for reelection as 17th district state central committeeman. Charles M. Boer, Ashland county Democratic leader, polled 6,346 votes to 5,844 for Bittinger.

Schorr is expected to retain his position as chairman of the Republican state central and executive committees, while Darrell Jones of Newark, who managed McSweeney's campaign, may be Bittinger's successor.

WEATHER REPORT

THE FORECAST

Somewhat warmer this afternoon and tonight.

LOCAL TEMPERATURE

Noon Today	73
(For period between 8 a. m. yesterday and 8 a. m. today.)	
Maximum	78
Minimum	60
One Year Ago Today	
Maximum	78
Minimum	60

Three from Marion Family To Enter Ohio State Next Month As Freshmen

Miss Olga Marie Smith is pictured above with her twin brothers, Edwin, seated, and Everett, with whom she will enter the freshman class at Ohio State university next month. The picture was taken recently in their home at 342 Uncapher avenue.

• • •

Twin Brothers To Enroll in Same Class with Sister

By HALLIE HOUCK

Identical twin brothers and their sister from Marion will enter Ohio State university next month as freshmen.

They are Walter Edwin and James Everett Smith, 19, and Miss Olga Marie Smith, 27, sons and daughter of Delbert W. Smith of 342 Uncapher avenue.

According to a university official "we occasionally have three students from the same family, but it's rare that three are in the same class."

With money they have saved by working and with financial aid from their father, they expect to be able to round out the expenses of their triple education by working while in school.

Miss Smith probably will not work the first year because, she explained the other evening, it will take her some time to get back into the swing of studying. She was graduated from Harding High school in 1932.

To Rent Apartment

The trio will have an apartment in Columbus. The sister will do the cooking and the boys will

(Turn to ENTER O. S. U., Pg. 7)

PLANT AREA ROADS OFFICIALLY CLOSED

County Commissioners Take Formal Action.

Eight county and township roads in the Scioto Ordnance Plant area were declared closed and abandoned by Marion county commissioners at a hearing this morning at the courthouse.

The resolution adopted by the commissioners stated the action was taken "in the furtherance of the war effort in which the government of the United States of America is now engaged."

Five county and three township roads are involved in the action.

The county roads are No. 195, known as the Linn-Hipsher road; No. 66, known as the Kenton-Galion road; No. 167, known as the Likens road; No. 162, known as the Marion-Williamsport road, and No. 183, known as the Likens Chapel road.

The township roads are No. 175, the extension of East Fairground street; No. 185, known as the Lucas road, and No. 174, known as the Pole Lane road.

Closing of the roads to public traffic was requested by the government and on June 10 the commissioners made a tour of the roads involved. Monday, June 15, was set for the final hearing on the proposal, but at the government's request the hearing was postponed several times until this morning.

NEW TAX PLAN RECOMMENDED

Propose 8 Per Cent Sales Tax To Supplement Other War Levies.

By The Associated Press

WASHINGTON, Aug. 13—An 8 per cent sales tax to supplement heavy corporate and individual income levies for war purposes was proposed today by J. Cheever Cowdin, spokesman for the National Association of Manufacturers.

The NAM program called for $37,200,000,000 in revenue in 1943, a sharp increase over pending measures, on top of which was suggested consideration of compulsory individual savings.

While urging a sales tax as had the U. S. Chamber of Commerce, the NAM said a 5 per cent withholding tax on individual earnings, such as the Chamber also proposed, was "impractical and indefensible."

"Can Lose War"

Cowdin, in recommendations prepared for the Senate finance committee, called the revenue bill pending before it "one of the most important single measures to come before congress" and added: "A bad tax bill can lose the war."

Through Cowdin, the NAM surveyed 3,000 businesses and industrial units and estimated corporations would net about $18,000,000,000 this year.

It proposed the treasury take $11,900,000,000 in taxes and leave approximately $6,000,000,000—or 2.7 per cent of estimated gross receipts—for dividends, reserves and additional working capital. He estimated that on the same basis corporations would pay $13,500,000,000 in 1943.

Such a total, he asserted, was "far beyond the corporate payments anyone in government has so far estimated or asked for."

To make up the $37,200,000,000 total in 1943, the NAM would slash $2,000,000,000 from non-war expenditures, collect $5,200,000,000 by the sales levy, $9,000,000,000 in individual income taxes at rates lower than those now pending, and obtain $7,500,000,000 from excise, employment, customs and miscellaneous taxes not covered in its recommendation.

Inflation Near

"About all the ingredients of a runaway inflation are with us now," Cowdin declared, "and we

(Turn to TAXES, Page 12)

DEMOCRATS TO MEET

By The Associated Press

COLUMBUS, O., Aug. 13—Democratic party leaders from each Ohio county have been invited to an "open house" at the Neil House Saturday sponsored by the state league of young Democratic clubs, President Ralph Groves of Steubenville announced today. The organization will hear John McSweeney, Democratic gubernatorial nominee, and other successful primary candidates.

U. S. MARINES EXPAND HOLD ON SOLOMONS

Backed by Allied Sea and Air Attacks on Jap Bases and Lines.

By The Associated Press

GENERAL MacARTHUR'S HEADQUARTERS, AUSTRALIA, Aug. 13—Firmly entrenched at three points in the Solomon Islands, U. S. Marines battled today to expand their positions with the backing of Allied sea forces and long-range air assaults on Japanese communications and reinforcement bases.

There was an unconfirmed Australian report that American parachute troops had been used as shock forces.

A spokesman here, asked for comment, said only that he never knew of such troops being landed from ship-based aircraft before.

A Washington navy announcement that operations had advanced to the point where the leathernecks were consolidating their holdings in the Tulagi area, in the southeastern Solomons, indicated that initial land opposition had been overcome after six days of hand-to-hand combat.

On Three Islands

The U. S. navy's communique said the Marines landed on three islands, whose names it did not disclose, in the Tulagi vicinity. It added that supporting naval craft were meeting bitter opposition, suggesting that the Japanese had thrown powerful surface and air units into the defense of their ground forces.

Flying fortresses, striking yesterday at Rabaul, New Britain, in the fifth raid there in five days, knocked out four enemy ships in the harbor of this base from which Japanese troops and supplies have moved to the Solomons.

One of eight challenging fighters was shot down and from three to six others were damaged. Not a single allied bomber was lost.

Another Area Attacked

Some 2,000 miles west of the Solomons allied airmen attacked Japanese shipping and base installations in the Dutch Timor-Banda sea area with undetermined results. The raid off Timor was believed to have been on the same convoy from which one ship has been sunk and two others, including a destroyer, have been damaged in two previous attacks.

In the Papuan peninsula of New Guinea, where quiet prevailed today, it was disclosed that American Airacobras were used as divebombers for the first time in the southwest positions at Kokoda, 60 miles across the Owen Stanley range from allied-held Port Moresby.

• • •

Report Marines Rout Japs on Tulagi

By The Associated Press

NEW YORK, Aug. 13—The Japanese hold on the Tulagi area in the Solomons is believed to have been broken by American marines, who have been strongly reinforced, Hayden Leonard of the Australian broadcasting commission reported today. His analysis of the situation was heard here by CBS.

Leonard was quoted as saying it was believed "the Japanese have been driven from many of their defensive positions after fierce hand-to-hand fighting."

Another Australian broadcast said "hard and confused fighting is still in progress among the rubber plantations on the high plateau of Kokoda" in New Guinea, where the Japanese attempted on overland drive upon Port Moresby.

Hard fighting in which many Japanese were killed and wounded was said to have taken place during the past four days.

• • •

Jap Fleet Reported Driven Away

By The Associated Press

LONDON, Aug. 13—The Yorkshire Post's naval correspondent said today the Japanese fleet has "lost control of Tulagi harbor" in the Solomon islands.

"The Japanese fleet has not gone back there after the naval action and apparently is being kept clear of the island on which the landings were made," the correspondent wrote.

• • •

Nazis Sweep On, Capture Elista

By The Associated Press

BERLIN (From German Broadcasts), Aug. 13—Motorized Nazi infantry, sweeping east past the headwaters of the Manych tributary of the Don, have captured Elista, capital of the Soviet Kalmuck republic, 230 miles east of

(Turn to SOLOMONS, Page 9)

Berserk Driver Caught In Wild 45-Mile Chase

One of the wildest chases the Marion state patrol probably ever will be called to make was staged last night when one of the men dashed off a 45-mile drive in 46 minutes and wound up with a driver against whom lunacy charges were to be filed today.

The chase started at 11:15 north of Marion, at the junction of Routes 23 and 4 and ended at 12:01 at Broad and High streets in Columbus when traffic blocked the berserk driver.

The patrolman, on routine patrol duty north of Marion, saw a man driving south at a high rate of speed, passing everything on the highway, to the right or left, regardless of traffic.

The chase began.

Down through Marion they sped, across the intersection of Main and Center streets which is a busy intersection at any hour these days.

Ignores Barricade

On south on Route 23 the patrolman figured the driver would be stopped by highway work at the south edge of Waldo. The pursued man dashed through the obstructions and fled onward through Delaware, where main-traveled National Routes 42 and 36 cross Route 23, on to Worthington and into Columbus.

In the capital the driver passed street cars on the left side as he flashed down High street and in general disregarded every rule of traffic until he got to the Broad street intersection where blocked traffic stopped him.

Taken To Jail

The patrolman leaped from the patrol car, jerked open the door of the automobile and got the driver out of the seat. He took the man to the city jail in Columbus, where it was learned he was a resident of Coshocton county.

When it became evident that the man was mentally ill and not responsible for the wild chase he had led the patrolman, probate officials in Coshocton county were notified. The patrol said today that apparently the man had given some trouble on a previous occasion, because a relative today was filing a lunacy charge in the Coshocton county probate court.

NAZIS BEGIN NEW OFFENSIVE

Thrust Against Stalingrad Develops as Hard-Pressed Russians Retreat.

By The Associated Press

MOSCOW, Aug. 13—A mighty new German offensive against Stalingrad appeared to be taking shape in the Don Bend today as hard-pressed Russian forces in the Caucasus battled to halt constantly reinforced Nazi columns advancing toward three vital objectives—the rich Grozny oil fields and the Black Sea ports of Novorossisk and Tuapse.

Military advices reported the Germans were massing vast quantities of men and equipment in the Don elbow and told of a sudden intensification of fighting near Kotelnikovsk, 95 miles southwest of Stalingrad.

Both armies were reported throwing almost unprecedented numbers of men into the fray in this sector and there were indications that the battle might develop into one of the mightiest yet seen on the whole Russian front.

Thus far the Russians seemed to be holding their own on the approaches to Stalingrad, but the picture in the Caucasus, where Adolf Hitler is reaching for the oil to feed his fighting machine, was grave.

Bombers Pace Drive

New concentrations of dive bombers were reported pacing the German drive.

The army newspaper, Red Star, reported a three-day action, ended two days ago, in which Rus-

(Turn to RUSSIA, Page 12)

Immediate Payment Bill Passed by House Today

By The Associated Press

WASHINGTON, Aug. 13—Legislation permitting the war and navy departments to make immediate payments to dependents of servicemen under the recently-enacted allowance and allotment acts was passed by the house and sent to the senate today.

The original legislation provided that first payments be made Nov. 1, but benefits started to accrue June 1.

Rep. Rankin (D-Miss.), sponsor of the amendment, said it was intended to enable the departments "to take care of the needy cases now."

TB Has Caused 50 Armed Service Rejects in County, Clinic Reports

Steps To Remedy These and Other Cases Taken in Health Sessions Sponsored by Anti-Tuberculosis League.

Fifty men of Marion city and county have been rejected for armed service because of tuberculosis.

The figure was revealed yesterday afternoon when a reporter visited the fourth of a series of clinics which the Marion County Anti-Tuberculosis league is conducting at City hospital.

Funds from the sale of Christmas seals make possible conducting the clinics, which cost approximately $50 a month.

The number of men rejected because of tuberculosis was mentioned in connection with the fact that patients have ranged from an 11-week-old baby to a 76-year-old man.

When men are rejected the draft boards report the cases to the county health department. The statement does not indicate the type of tuberculosis or the stage of its development.

Usually men who are rejected for this cause see their private physician immediately and either begin private treatment or go to the clinic on recommendation of the physician. The county health department contacts those with tuberculosis and endeavors to have those who have not seen a physician to attend the clinic.

So far, most of the 50 men have sought treatment through one or the other source, it was reported yesterday.

No Comparisons Available

Whether the number from Marion county is large, small or average is not known, since figures from other counties are not available.

The war is revealing cases of tuberculosis through physical examinations—in many instances cases when men apparently were in excellent health—and it also is responsible for Marion having its own TB clinic.

Tire rationing precipitated Marion becoming a clinic center. Until May the clinics were conducted at the Jane M. Case sanitarium in Delaware.

Now the resident physician and clinician, Dr. Henry Bachmann, comes to Marion and is given the assistance of county health nurses in conducting the Marion clinic.

Group at Clinic

On duty yesterday from the county health department were Miss Helen Kater, tuberculosis nurse for Marion city, Prospect and Pleasant townships, and Miss Geneva Dutt, county health nurse.

Dr. N. Sifritt, county health commissioner, was present with Mrs. Sybil Bellos of New York City, representative of the National Organization of Public Health Nursing, who is making a survey of Marion community. Mrs. W. E. Miley, executive secretary of the Marion County Anti-Tuberculosis league, also was present.

Up to yesterday 73 cases had been examined. Twenty-eight persons were examined yesterday.

Of the total 101 persons examined, 22 were "positive" and 79 were "negative," according to records in the county health office. It is believed that all of the 22 are now being cared for either in their homes or in one of the sanitariums, although there are instances when "positive" cases are non-cooperative and will not submit to treatment, the office reported.

When "positive" cases are discovered at the clinic, Dr. Bachmann's recommendation is sent to the person's private physician. If sanitarium treatment is necessary, the person goes either to Jane Case or to the Ohio State sanitarium at Mt. Vernon if he can afford the treatment.

Up until a short time ago the county commissioners assisted indigent cases by supplying half the cost of hospitalization at Jane Case, but the fund has been exhausted, and these cases now are handled by the public nursing service of the county health

(Turn to CLINICS, Page 12)

FOLLOWS DAD

Following in the footsteps of his famous father, Jessop Sherman, 17, only son of Rear Admiral Frederick C. Sherman, commander of the ill-fated aircraft carrier Lexington, is shown being sworn into the U. S. Coast Guard as an apprentice seaman. Young Sherman said he chose the Coast Guard because his father's in the Navy, he has a cousin in the Marines and another in the Army "round it out." Picture was taken in Washington.

FLETCHER GETS MARGIN OF 837

Hancock County Reports New Figures Boosting Winner's Vote by 490.

Brooks Fletcher's plurality in the race for the Eighth district Democratic congressional nomination was boosted to 837 today, mainly by an error discovered in the first reports from Findlay of the Hancock county vote.

The Hancock county board of elections this morning reported that the vote for Fletcher was 884, instead of 397 as was reported from Findlay yesterday. The board reported the vote for Dr. C. J. Altmaier of Marion was 264, instead of 267 as reported yesterday, and that the vote for Private John Siemon of Hardin county was 98, rather than 108 as first reported.

No explanation of how the error was made at Findlay has been received.

Fletcher Gets 490 More

The revised Hancock county report gave Fletcher an additional 490 votes to the 343 plurality reported yesterday and he gained four more votes in other recounts.

Following are today's reports of the Fletcher-Altmaier vote in the district:

Marion—Fletcher, 605, Altmaier, 1,420; Crawford—Fletcher, 1,463, Altmaier, 916; Hardin—Fletcher, 518, Altmaier, 255; Morrow—Fletcher, 332, Altmaier, 258; Wyandot—Fletcher, 548, Altmaier, 400; Hancock—Fletcher, 884, Altmaier, 264.

C. G. Ritzler, deputy clerk of the Marion county board of elections said this morning he believed there would be no change in the congressional totals reported from Marion city and county, although the official count would not be known until early afternoon.

The official report from the Morrow county board of elections tallied exactly with yesterday's unofficial returns, according to the official count received this morning by Mr. Ritzler.

STAGE ALL SET FOR JUNK RALLY FRIDAY

Street Party To Launch Campaign of Metals and Grease.

Come dance and be merry at the "junk rally" to be staged Friday night on South Main street, but in the meantime be collecting every scrap of iron, steel and other metals and every drop of bacon grease and other fats to help the allied forces, is the invitation of the metals and fats salvaging committee sponsoring the dance.

Marion city and county's goal is 500 tons of scrap iron and the goal in the fats salvage is 12,000 pounds a month for the duration. The need for scrap materials of all kinds—immediately—is a serious matter, the committee points out.

Last-minute plans are being completed today for the dance which will start at 9 p. m. and continue until 11 p. m. There will be brief talks in the interest of the salvage drives during an intermission. The Eagles band will open the festivities and music for round and square dancing will be furnished by WMRN "Chuck Wagon Pals" and the Radio Rangers and Dick Zahn's orchestra. There will be roller skating for children.

Plans are in charge of committees headed by Clyde C. Caldwell and George Alber, co-chairmen of the salvage committee.

1ST BIG SCALE ATTACKS BEGUN ON ALL FRONTS

Troops, Planes and Warships Participate in Smashing Offensive Assaults.

By The Associated Press

United States troops, planes and warships smashed at the Axis on far-flung fronts across the world today in a mighty display of America's rising offensive power.

These were the highlights:

Western Europe—Striking against Germany for the first time on a big scale, U. S. army fighter planes executed 31 sorties from bases "somewhere in Britain" during the past 48 hours, it was officially announced.

U. S. headquarters in Europe said American fliers made three sweeps over the Nazi-occupied French "invasion" coast, carried out 20 missions at sea and engaged in eight interception flights off the English coast. No losses were mentioned.

Mediterranean—Huge American bombers, manned by U. S. pilots, inflicted great damage on three Axis cruisers in an attack on the enemy-occupied west coast of Greece.

Southwest Pacific—American marines, supported by United States and Allied warships, were reported to have won the first round in the seven-day-old battle of the Solomon islands, 900 miles northeast of Australia. One report said the Americans had broken the Japanese hold on the important Tulagi area in the heart of the battle zone.

China War—U. S. army bombers pounded the Japanese-occupied town of Yoyang (Yochow) in northeast Hunan province, inflicting heavy damage without loss to themselves.

• • •

Yank Fliers In 31 European Attacks

By The Associated Press

LONDON, Aug. 13—United States army air fighting forces have entered the European fray on a large scale for the first time, having engaged in 31 operational sorties during the past 48 hours, United States European headquarters announced today.

U. S. fighter squadrons, flying in conjunction with RAF fighter units, made three such flights over the coast of France.

Twenty of the missions were over the sea and eight were interception sorties off the coast of England, the communique said.

The text of the announcement:

"The following United States army air force operations occurred during the 48-hour period from 9 a. m., Aug. 11 to 9 a. m., Aug. 13:

"United States army air force fighter squadrons, flying in conjunction with RAF fighter squadrons, made three operational flights over the coast of France.

"United States army air force fighter aircraft participated in 20 sea sorties.

"United States army air force fighter aircraft participated in eight interception sorties off the coast of England."

These American formations flying British-made Spitfires thus won a friendly race with the U. S. bomber command to be the first complete all-American units to participate in the air war.

The first Fourth of July raid by American crews in six bombers over the occupied lands was a scattered operation by an incomplete unit.

The 31 operations were carried out in sweeps with units from the RAF.

The American units had been established on fields within easy reach of France for several days awaiting only good weather.

The first operations took place only a few hours after Maj. Gen. Carl Spaatz, chief of the U. S. army air forces in the European theater, had announced that his men were ready to strike Germany "in the immediate future."

• • •

U. S. Bombers Hit Axis Warships

By The Associated Press

CAIRO, Aug. 13—America's huge bombers, swooping out of a setting sun, scored great damage on three Axis warships at Pylos (Navarino) on the west coast of Greece, making two direct hits on one cruiser, setting a second afire and causing an explosion aboard a third, it was announced today.

A terrific explosion also was caused aboard the cruiser on which the two direct hits were made, and black smoke was seen pouring from the second cruiser as a result of either a direct hit or a near miss.

Marion County Man Among Ohioans Receiving Patents for Inventions

A Marion county man, William W. Morral of Morral, is among Ohioans who have been granted patents by the United States patent office, according to an Associated Press dispatch.

Mr. Morral and his brother, S. E. Morral, also of Morral, who have patented several pieces of farm machinery, has been granted a patent on a corn husking machine which he calls a field husker

Other Ohioans receiving patents recently are

Robert M Cherney, Alliance, method of making tubs; Joseph B. Brennan, Euclid, electrolytic device; James W. Jacobs, Dayton, refrigerating apparatus; Harry W. Kranz, freewheeling device for bicycles; Alvin W. Smith, Cincinnati, target practice device; Edwin R. Goldfield, University Heights, X-ray tube safety switch, William F. Groene and Harold J. Sickmann, Cincinnati, method of machining crankshafts; James B Kirby, West Richfield, handle construction; Roland P Koehring, Dayton, method of manufacture, Rex E Moule, Dayton, container, Harry N. Rider, Youngstown, sprinkler system with pressure tank water supply, George A Fasold, North Fairmount, weather surfacing material.

Henry C Heizer, Parma, internal coupling for awning rollers, Louis A Hoffman, Leetonia, extraction of fluids from the earth, William D Jeffers, Columbus, fishing lure, C. J Jonnson, Columbus, vibratory conveyor and screen, Ernest A. Larrson, Mansfield, car coupling system, Robert B Magee, Findlay, combined bulldozer and trail builder. Lehn W Weesner, Cincinnati, fishing lure, Niels A Christensen, Cleveland, pressure boosting cylinder, William W Criley, Shaker Heights, clutch; John Rasp, Cleveland, buckle; Robert B Shafer, Greenwich, moisture measuring device; Amos H Hawley, Sr., and Winthrop Trible, Cincinnati, indexing mechanism

Ellwood F. Reising, Walter Daugherty and Alan E Rathbun, Akron, mold for rubber products, Harold W. Greenup, Akron, rubber composition; Russell A. Firestone, Fairlawn, bed construction; Curt Saurer, Akron, wheel construction; Howard C. Ickes, Akron, method of making inner tubes; George P. Bosomworth, Akron, slippage recorder; Roy W. Brown, Akron, vehicle suspension; James E. Hall, Akron, method of making tires; Ernest Waldo Stein, Akron, tire tread.

Horace D. Stevens, Akron, apparatus for building tires, Sterling W. Widerer, Akron, apparatus for feeding elastic thread at a uniform tension; Frank F. Ake and Raymond W. Allen, Akron, spark plug cleaner; Paul C. Jones, Silver Lake, and Roger A. Mathes, Akron, vulcanizing rubber; Morris Lange, Cleveland Heights, flag holder; Johny Thomay, Columbus, paper electrode element; Albert C. Wilcox, East Liverpool, electric drip coffee makers; Edward G. Williamson, Cincinnati, fishing reel.

Chester E. Fussner, Cleveland, display carton; Herman T. Kraft, Akron, inner tube; William W. Morral, corn husking machine; John Y. Blazek, Bedford, grinding device; Harold M. Keckley, Fort Jennings, remote tallying; Carl Schriner, Defiance, brush sterilizer and dryer; George B. Stillwagon Jr., Dayton, attaching device; Rudolph V. Basso, North Royalton, radio program selector and identifier; Herbert C. Edwards, Massillon, fuel pump; Ray L. Triplett, Bluffton, electrical measuring instrument; Clarence M. Smith Jr., Columbus, process of producing ice cream, Tony S[illegible], Cleveland, lawn sprinkler, Rudolf Lind, Euclid, William [illegible] Harkness, Shaker Heights, and Kenneth F Long, South Euclid, electrode position of metals; David Slotsky, Cleveland, fastener means for rimless glasses; Eugene D [illegible]man, Columbus, method for preparing polycyclic aromatic carboxylic [illegible]; Louis H Smith, Cleveland, locomotive boiler.

About "Athlete's Foot" Did You Know?

1. The germ imbeds itself deeply.
2. You must reach the germ to kill it
3. It takes a strong penetrating fungicide
4. Te-ol solution made with 90% alcohol increases penetration. Feel it take hold

Apply at night. Your 35c back at any drug store next morning if not pleased. Locally at Eckerd's Drug Store —Adv.

MOVING

Moving household furniture is a highly specialized work, requiring specialized experience and equipment. You will like the careful manner in which our men handle your furniture . . . their courtesy, willingness and energy. And when you observe their skillful loading of a van, with each piece firmly padded and "joltproof," you will recognize a sincere desire to safeguard your treasures

WRIGHT

Transfer and Storage

126 OAK ST. DIAL 4287.

"Move the Wright Way."

Rationing Center At Caledonia Announced

Sugar certificates for canning will be issued at the insurance office of Lowell Douce in Caledonia each Tuesday from 2 until 10 p. m. until further notice it was announced today at the office of the War Price Rationing Board of Marion county.

Nevada Couple Wed in Delaware Sunday

Special to The Star

NEVADA—A wedding of interest to Nevada people was solemnized in Delaware Sunday night when Mrs Marjorie Cessna became the bride of Robert Lawrence, both of Nevada. Mrs. Lawrence is the daughter of Mr. and Mrs George Armbruster of southwest of Nevada For the past two years she has been on the High school teaching staff in Nevada High school Mr. Lawrence is the son of Sam Lawrence of southwest of Nevada and is employed in Bucyrus. After a short wedding trip to southern Ohio the couple will reside in Bucyrus

Eden School Board Hires Two Teachers

Special to The Star

NEVADA—At a special meeting of the Eden school board two teachers were hired Mrs. Harriet Hofer of Ada has been employed to teach home economics and history and Mrs. Boyd Sobers was employed to teach the third and fourth grade There are still two vacancies to be filled.

MASCOT GETS LESSON

By The United Press

FORT RICHARDSON, Alaska—Molly, the yearling Kenai cow moose adopted as a mascot by a company of soldiers here, apparently thought the outfit's cook had become uncommonly careless when she spotted a large bucket of white liquid standing on the mess-hall steps Having been raised on milk, she unhesitatingly plunged her elongated muzzle into the bucket and, keeping a wary eye on the messhall door, began to drink. One gulp was plenty The bucket contained white paint The veterinary reports Molly will recover.

REUSE PERMITTED

By The Associated Press

COLUMBUS, O., Aug 13—Authorization for the bottling industry to reuse the metal portion of bottle caps, provided it is sterilized and reprocessed, has been granted by the state department of agriculture

HAIR-WAVE COSTLY

LONDON — Miss Isabel Jones of London sued her hair-dresser for "overbaking" her hair when she had a permanent wave. The judge granted her 14 pounds damages, but deprived her of the costs—over 100 ponds—which she had to pay herself.

EXTRA APPROPRIATION

By The Associated Press

COLUMBUS, O, Aug 13—An extra $5,000 appropriation from the state conservation commission has increased to $30,000 the funds available for promoting creation of ponds on farmer's lands. The commission has received numerous applications from farmers desiring to impound streams or springs.

STEALS FROM POOL

By The United Press

OAKLAND, Cal — Police are looking for a thief who evidently had planned an all-year swim with all necessary trimmings and accessories. He stole from the municipal swimming pool 100 bath towels, 11 bathing suits, 180 bags of peanuts, 200 candy bars, "assorted candies," five cartons of chewing gum and an "undetermined amount" of pastries and doughnuts.

Tired Kidneys Often Bring Sleepless Nights

Doctors say your kidneys contain 15 miles of tiny tubes or filters which help to purify the blood and keep you healthy. When they get tired and don't work right in the daytime, many people have to get up nights. Frequent or scanty passages with smarting and burning sometimes shows there is something wrong with your kidneys or bladder. Don't neglect this condition and lose valuable, restful sleep.

When disorder of kidney function permits poisonous matter to remain in your blood, it may also cause nagging backache, rheumatic pains, leg pains, loss of pep and energy, swelling, puffiness under the eyes, headaches and dizziness.

Don't wait! Ask your druggist for Doan's Pills, used successfully by millions for over 40 years. They give happy relief and will help the 15 miles of kidney tubes flush out poisonous waste from your blood. Get Doan's Pills.

Marengo School Holds First Class Reunion

Special to The Star

MARENGO—The first reunion of the West Salem school was held Sunday Aug 9 at the home of Mr and Mrs W G Braden in Marengo, with 34 present Guests came from Columbus, Marion, Mt Gilead, Centerburg, Cardington, Johnstown, Fulton and Marengo.

After a noon dinner a short program was presented Miss Eleanor Mae W[illegible]n gave a reading and short talks were made by Walter Vaughn of Cardington, a teacher at West Salem 58 years ago, and by Mr Rose Lanmon of Fulton.

Mrs Dora Bunker, Mrs. Walter Vaughn and J D Wintermute of Marion made short talks.

Members of the W S C S will hold a tea at the home of Mrs William Carsner Thursday Aug 28 at 2 p m Mrs William Ro[illegible] will be assistant hostess.

Research in Sweden has developed a [illegible] process [illegible] and a reduction of [illegible] of fuel by blast fu[illegible]

An automatic device to [illegible] current from electric ap[illegible] at any interval up to [illegible] inventions [illegible]

We still have a
GOOD STOCK
of most all
ELECTRIC APPLIANCES

- RCA Radios
- Hot plates
- Mixers
- Toasters
- Roasters
- Clocks
- Fans

Fluorescent Lighting

UNITED ELECTRIC CO.

138 East Center. Dial 2404.

The Ballots Are All In

SAVINGS WIN!

By an overwhelming majority of popular votes the people have chosen to save as much of their incomes as possible. On the basis of past experience and the certainty of future developments there is no other choice. The safety of this course is emphasized by insurance of Savings balances up to $5,000 in an agency of the U. S. government and the other benefits far outweigh any other candidates for surplus income.

BUY U. S. WAR BONDS AND STAMPS — REGULARLY

HOME FEDERAL

SAVINGS & LOAN ASSOCIATION

116 S MAIN ST. PHONE 5152.

Make it a habit . . . BUY Something NEW for Your Home each month!

2 Pieces $69.95

PAY 1.25 Weekly

Attractive lounge suite that is sure to appeal to folks who demand comfort as well as style and beauty in their living room furniture. Quality innerspring construction. Long wearing upholstery in your choice of colors. Carved knuckle arms in walnut finish.

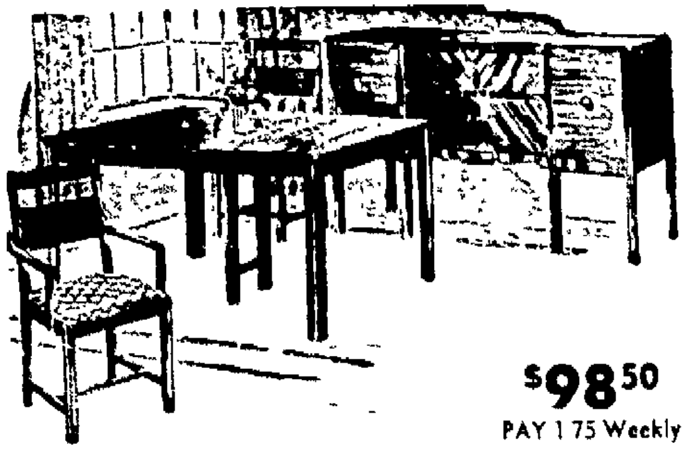

$98.50

PAY 1 75 Weekly

Look at this clever modern suite in lovely walnut and other veneers! Includes extension table, spacious buffet, upholstered Host's arm chair and five side chairs—priced at a tremendous saving!

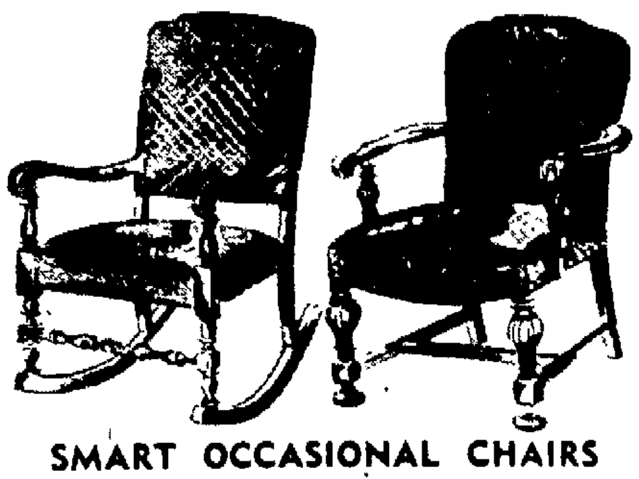

SMART OCCASIONAL CHAIRS

People seem to be more neighborly, more hospitable these days! Have you plenty of chairs in your living room? If not, here's your chance to select a handsome new chair or rocker at low cost! Choice of modern, period or conventional designs. Walnut or mahogany finish. Attractive cover fabrics Comfortable spring seats.

$5.95 up

Buy WAR BONDS and STAMPS NOW!

NO CARRYING CHARGE

LOEB'S

141 S. MAIN ST.

EASY TERMS

NEVER BEFORE SUCH DRESS VALUES

Out they go . . . every dress from the summer season.

Unbelievable Savings

$3.99 Cottons	$5.99 Cottons	$6.99 Cottons
$2.49	$3.49	$3.99

And the best to be had . . . Nelly Dons, Sacson, and Georgiannas.

Up to $14.95 Frocks $5.99

Up to $19.95 Frocks $6.99

You simply can't imagine such wonderful dresses at these unheard of before prices . . .

Silks, rayons, prints, bemberg sheers, black, navy and other best colors.

100 Medium Weight Coats

buy for the next four months, buy for next Spring . . . this is a most outstanding occasion.

Sold to $22.95 for only	Sold to $29.95 for only	Sold to $44.95 for only
$9.95	$12.95	$19.95
Misses and Junior sizes only . . . navy, black, tweeds, fancies.	Sizes 11 to 52 . . . 100% all wool tweeds, plaids, stripes.	Absolute choice any navy or black Twill Coat in the stores . . . sizes 10 to 40.

Girls' School Coats $3.99 ★

Most of them are 100% all wool . . . plaids, tweeds, navy blue . . . 7 to 14 . . . actually sold up to $10 95.

FRANK BROS.

Girls' School FROCKS

Be here on time FRIDAY A. M. for this is a Super Value

$2.95 Plaid Silks
Sizes 12 to 14

$2.00 Cottons
Sizes 7 to 14

$1

Here's a "Stand-Out" Coat

New Fall and Winter Models

$22.95 ★

98% all wool . . . superbly tailored . . . black, wine, green, brown, blue . . . sizes 33 to 47 . . . richly lined.

Fleece Fur Lined Coats

Another sensational value . . . misses sizes 12 to 20. **$39.95**

Stroock's 100% All Wool Coats

Black and fourteen exquisite Autumn shades

Junior Sizes	Misses'-Women's Sizes
$39.95	$49.95

★ ★ ★

100% ALL WOOL 3 Pc. SUITS

$29.95 ★

Can you imagine a lovely tailored jacket suit, with a long matching coat, the three pieces all for $29.95 . . . every size 14 to 40 . . . blue, wine, brown, green . . .

Hundreds of Other Suits and Ensembles

Furred or without fur

$22.95 to $69.95

★ ★ ★

Open Every Friday Night

Friday Store Hours 10 A. M. to 9 P. M.

We Close Saturdays at 6 P. M.

FARM YOUTH MAKES TON LITTER RECORD

Warren Seiter To Receive Medal from O. S. U.

rren H. Seiter, son of Mr. Mrs. Roy Seiter of the Rich- pike, is the owner of a ton of pigs, it was reported to- The litter, 12 Poland Duroc were weighed yesterday at feed and grain elevator and tipped the scales at 2,500 pounds.

Warren, who will be a sophomore in the vocational agriculture department at Pleasant Township High school next year, is the first vocational agriculture student in the school to register a ton litter in the last 10 years. His family is interested in stock raising and farming, and his brother, Harold Seiter, was the first student at Pleasant school to be named a state farmer, an honor he captured in 1935. Delbert Lichtenberger, vocational agriculture student, fed a ton litter in 1932.

The litter was farrowed Feb. 11 and attained the ton litter weight in the alloted 180 days. Their feed included corn, oats, wheat, barley, tankage, soy bean oil meal and commercial mineral. The mother is a Poland Duroc cross and the sire a pure bred Poland. For the achievement Warren will receive a medal from the vocational agricultural division of Ohio State university.

A number of other boys in the vocational agricultural class taught by Milford Schmidt are feeding litters in hope of winning the coveted award. They are Giles Hoch, Gordon Eichhorn, James and Dean Cusick, Donald Seiter and Donald Almendinger. Warren also is feeding two other litters which he hopes will be ton litter winners.

VISIT AT MEEKER

Mr. and Mrs. Everett Carter and sons Don, Carl and Jim of Middleville, Mich., visited from Sunday until Wednesday at the J. M. Hickman home at Meeker. Recent visitors of the J. M. Hickman home were Mr. and Mrs. Earl Rhoades of Denver, Colo.

His modes declare the beauty of holiness, and His manifold wisdom shines through the visible world in glimpses of the eternal verities. —Mary Baker Eddy.

To relieve Misery of COLDS 666 LIQUID TABLETS SALVE NOSE DROPS COUGH DROPS Try "Rub-My-Tism"—a Wonderful Liniment

Officers Elected At Galion Club Meeting

Special to The Star

GALION, Aug. 13—At a recent meeting of the Well-Doers class of the United Brethren church, the following officers were elected: Mrs. Levi Crim, president; Mrs. Oscar Guinther, vice president; Mrs. A. F. Fletcher, secretary; Mrs. C. E. Aukerman, assistant; Mrs. J. A. Steele, treasurer; Mrs. O. E. Knepp, chorister; Mrs. Kenneth Pfeifer, pianist; Mrs. Steele, assistant pianist; Leroy Shumaker, teacher; Kenneth Pfeifer, assistant. Mrs. Knepp was in charge of the election.

• • •

Forty members and guests were present at the annual picnic of the Market Street Methodist church at Heise Park Wednesday evening.

Mrs. Ira Rizor and Miss Leona Armstrong were in charge of the young people's contests and Mrs. T. A. Johnston and Mrs. Willard Fogle were in charge of the adult contests which followed the picnic supper. Winners in the young people's contests were as follows: peanut race, Eugene Myers, first, George Myers, second; bean bag toss, Glenna Sherer, first, Alice Jo Bishop, second; peanut hunt, Harold Ridenour, first, Eugene Myers, second. The adult contest prizes were won by Mrs. Missouri Boyer and Mrs. Webb Schnegelsberger.

Out-of-town guests present were Mrs. Samuel Hadsell of Cleveland; Mrs. Phil Koppel of Girard and George and Eugene Myers of Columbus.

• • •

A corn roast and hamburger fry was held at Heise Park Wednesday evening by the Harmony Girls' club. Eight members were present.

• • •

Maurice Ryon of South Boston street was honored by 25 fellow employes of the North Electric Mfg. Co. at a bachelor party at Hotel Talbott Wednesday night. Mr. Ryon is to be married Saturday, Aug. 15 to Miss Faye Liggett of Mt. Gilead.

Frank Quatman was in charge of arrangements for the party.

• • •

Mrs. Joseph Henry and Mrs. Joseph Flannery were hostesses at the regular meeting of the Willing Workers of St. Joseph's church in the parish hall Wednesday night.

Infant Daughter Of Marion Couple Dies

Pauline Chard, infant daughter of Mr. and Mrs. R. H. Chard of 301 Waterloo street, died at 1:30 p. m. Tuesday, four hours after birth. She is survived by her parents and two sisters, Twila, 5, and Barbara Ann, 3.

Funeral services will be held Friday at 3 p. m. at the home on Waterloo street. Rev. R. W. Chatfield of the First Pilgrim Holiness church will officiate. Interment will be made in the Prospect mausoleum.

THEY SAVED GAS

By International News Service

CINCINNATI—Three employes of a Cincinnati plant lived within three blocks of each other and drove 36 miles to work each day; each saved 8,200 miles of driving a year by pooling his car through a labor-management committee.

E. K. Smith

OUR PAYMENT PLAN IS CONVENIENT FOR ALL

Economy and Easy Payment at the time they are needed most.

Edwin K. Smith guarantees to save the bereaved family from $25 to $250 by comparison in quality and service.

Complete Funerals from $65 up.

EDWIN K. SMITH HOME FOR FUNERALS

Drop in for a Free Copy of Our Marion Street Directory.

CHEAP LOAN

See Me Personally
Odell Thompson, Mgr.

Phone 4209
191 W. Center St.

Our loan number 244285 was a sad and sorrowful salesman. He told us his bills and debts had him so worried and upset that he couldn't sell gold bricks at a dollar a throw. But a loan of $200 paid off everything. What a relief! His sales went up. His commissions grew and almost before he knew it, his loan was repaid at a total cost of only $18 for a full year.

Says he, "That loan was worth 3 times its cost to me."

When it comes to making people happy with cash, that's where we shine. Stop in.

THE CITY LOAN and Savings Company

Office Hrs. 9 A. M. to 5:30 P. M. Open Friday Nights Till 9 P. M.
See Your Phone Book for Nearest Office

FRANK BROS.

Just Received a Shipment of MILL RUNS of 46-in. TABLE OILCLOTH

Bargain Basement 29c yd.

OPEN EVERY FRIDAY NIGHT!

Friday and Saturday We Show The

New Fall Wool Plaids!

100% Virgin Wool Plaids 54 inches wide

$3.50 ★ yard

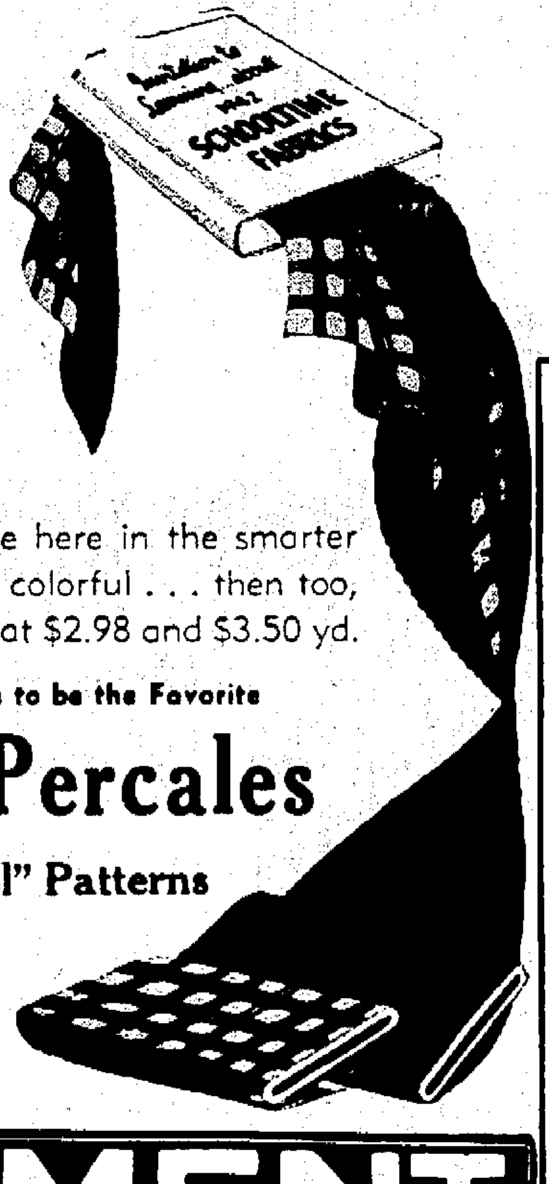

Invitation to Autumn... 1942 SCHOOLTIME FABRICS

Sponged and Shrunk Ready To Use

The New Fall Wool Plaids are here in the smarter Scotch effects so unusual and colorful . . . then too, we have plain colors to match at $2.98 and $3.50 yd.

Styles for Fall Decree Plaids to be the Favorite

80 Square Percales

New Fall "Back-to-School" Patterns

Choice of 200 New Fall Patterns. All fast colors. A very good buy at only. 29c Yd.

BASEMENT

Friday and Saturday Special Sale Event

Genuine 80 Square PRINT DRESSES

Usually Sold At $2.95

Choose Friday and Saturday

$1.95

A Real Bargain — Sizes 9 to 52

Don't miss this special sale event in our Basement Cotton House Frock department . . . real genuine 80-square prints, everyone guaranteed fast color . . . neatly trimmed . . . clever styles, nicely tailored . . . a real bargain at $1.95

LADIES QUAKER KNIT-TO-FIT Rayon Hose A Real Value 39c Three Pairs $1.00

LANCASTER GLASS TUMBLERS 8-oz. Size 3c ea.

BASEMENT Special In Ladies Rayon Slips Tearose and White 59c Sizes to 44

TRY Tru-Color Lipstick ...the color stays on through every lipstick test! $1.00

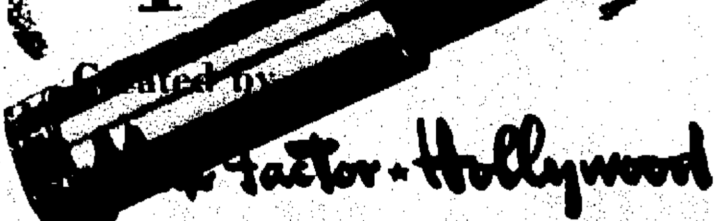

Created by Max Factor ✦ Hollywood

TOILETRIES SECTION...MAIN FLOOR

Under Your SLACKS

CHEMISES of Spun-lo Rayon* 89c

Designed to wear under your slacks—panties and vest combined in one sleek fitting garment! Well tailored of SPUN-LO RAYON —soft, comfortable knitted fabric that wears endlessly, washes easily, never needs ironing. Grand under your suits, playsuits and shorts too!

Sizes 36 to 41

FRANK BROS.

*Reg. U. S. Pat. Off.

Are You Growing Stouter?

If so, we suggest you visit our Corset Department and ask to see

HENDERSON Style 1325L

designed for the taller figures.

It supports and uplifts the bust, slenderizes the waist and hips. The inner support flattens the abdomen, giving the wearer a fashionable silhouette.

It is made of beautiful Nude Rayon Batiste. Has Lastex panels at sides. The bust sections are made of fine Nude lace.

An outstanding value $6.50

STYLE 1327L SAME MODEL FOR SHORTER FIGURES

THESE PRICES EFFECTIVE THURSDAY, FRIDAY, SATURDAY

P. and G. SOAP 3 for 13c Limit 3

$1.00 LYON'S TOOTH POWDER 57c Limit 1

Eckerds CUT RATE DRUG STORE 140 S. MAIN ST. MARION, OHIO

MARO OIL SHAMPOO 34c Limit 1

LIFEBUOY SOAP 3 for 15c With Coupon

VITAMINS AND THEIR VALUES

60-Day Supply of A Vitamin Combination for Arthritis, Neuritis, Rheumatism. Vitamins A, B1, B2, B6, D—60-Day Supply $5.49

Vitamin A For Eyes, Sinus Trouble 100—25,000 Units $3.49

100 Vitamin B1 for Nerves and Stomach
1 Mgm. 69c
3 Mgm. $1.59
5 Mgm. $2.29

Vitamin B Complex for Nervousness, Poor Appetite, Bad Liver, Constipation, Eye and Ear Disorders 100 for $3.19

"A-B-D" For Hay Fever, Asthma, Catarrah, 50 Capsules 98c

Halibut Liver Oil Capsules 50 for 79c 100 for $1.49 250 for $3.29

- SPECIALS -

$1.25 Absorbine Jr.	89c
60c Alka-Seltzer Tablets	49c
$1.50 Agarol, pint bottles	$1.09
75c Baume Bengue	59c
75c Bayer's Aspirin Tablets, 100's	59c
60c Bromo-Seltzer	49c
60c Caldwell's Laxative	47c
75c Carter's Pills	57c
75c Dextri Maltose	63c
$1.20 Fleet's Phospho Soda	97c
$1.00 Ironized Yeast Tablets	69c
50c Phillip's Milk of Magnesia Liquid	34c
$1.20 Similac Baby Food	88c
$1.25 Saraka for constipation	98c
$1.00 Nujol, quart size	89c
75c Mistol with Ephedrine	59c
40c Midol Tablets	32c
60c Mentholatum, jar	53c
$1.20 Sal Hepatica, lge. size	97c
60c Squibb's Aspirin Tablets 100's	49c
$1.20 Scott's Emulson	98c
75c Vick's Vapo Rub	59c
40c Size Fletcher's Castoria	31c
50c Horlick's Malted Milk	43c
Mennen's Antiseptic Oil	43c
Mennen's Borated Talcum	19c
Max Factor Powder	$1.00
$1.00—16 oz. Fitch Shampoo	89c
$1.10 Luxor Powder and Hand Cream	58c
Drene Shampoo	49c-79c
Kreml Tonic	49c-79c-$1.19
Arrid Deodorant	39c-59c
50c Jergens Lotion	39c
Marvelous Powder	55c
Lady Esther Powder	39c
Lady Esther Cream	39c-59c-98c
Du Barry Powder	$1.00
Mello-Glo Powder	41c-79c
Fitch's Quinoil	59c
Vaseline Hair Tonic	63c
Kreml Shampoo	49c
Mulsified Shampoo	29c
Halo Shampoo	47c
Canute Water	$1.09
60c Packer's Shampoo	49c
Vitalis Hair Tonic	79c
Wild Root Tonic	39c
Boyer Hair Oil	29c
Packer's Soap	23c
Golden Glint	23c
Marchand's Wash	39c

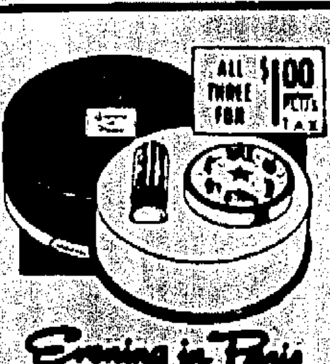

ALL THREE FOR $1.00 PLUS TAX

Evening in Paris HARMONIZED MAKE-UP ENSEMBLE

Limited offer—an exquisite box of the sensational new face powder with matching shades of rouge and lipstick—all three for . . . $1

SPECIAL drene SHAMPOO
NOW—LEAVES YOUR HAIR EASIER TO MANAGE

SPECIAL drene 49¢

LOSE UGLY FAT

Amazing Reduction or Money Back

Yes, at last, reduction without punishment! No dieting. No exercising. Korjena does it! Positively takes off ugly and stubborn fat easily without injury to health. Thousands now testify to it.

Just take one Korjena tablet after each meal. Do nothing else. See your weight go down. See it on your scales. Feel it in your clothes. Korkena TAKES OFF FAT so it passes from your system in daily elimination. Make this test! Get a package of Korjena at this store. Weight yourself before starting. Then weight yourself again in weeks and see the results. If you are not more than satisfied, money back in full. Don't be burdened with FAT any longer! Get Korjena today.

HOME NEEDS

$1.20 Astring-O-Sol Mouth Wash	89c
45c Colgate's Tooth Powder	37c
50c Calox Tooth Powder	39c
50c Dentu Dental Cream	43c
$1.20 Caldwell's Pepsin	94c
70c Kruschen Salts	59c
35c Vick's Salve	27c
30c Hill's Cold Tablets	23c
75c Listerine, 14 oz.	59c
35c Bromo Quinine	27c
60c Benzedrine Inhalers	49c
50c Vick's Nose Drops	39c
35c Carter's Pills	19c
$1.25 Petrolagar	89c
$1.50 Pinkham's Comp.	89c
S. S. S. Tonic	99c, $1.87
50c Ipana	39c
60c Fleets Phospho-Soda	49c
$1.25 Lynn's Nervine	98c
60c Polident	49c
50c Unguentine for Sunburn	43c
25c Anacin Tablets, 12's	19c
25c Feen-a-mint Tablets	19c
50c Pepsodent Tooth Paste	39c
50c Pepsodent Tooth Pow.	39c

For VIGOROUS HEALTH and RICH RED BLOOD

Choose Nuco-Ferrin for Effective Results

The facts are simple because of all the conditions affecting the human body a "low blood count" is the most deceptive. If you feel run down, poor appetite, have lost weight — chances are if you restore these precious red-blood cells back to normal your troubles will be over.

In Nuco-Ferrin you go after the trouble in two ways. First you increase the appetite and better your stomach digestion in order to get more good out of the food you do eat. Secondly, thin, weak, watery blood is made rich and red again thus giving you the vigor and vitality you need for a healthful and happy life. Try Nuco-Ferrin today on a money-back guarantee. The big $2 bottle sells for only $1.39.

Full Pint MILK OF MAGNESIA 19c Limit 1

10c CASHMERE BOQUET SOAP 3 for 25c Limit 3

BACKACHE

DO YOU GET UP NIGHTS?

HELP YOUR KIDNEYS

Do you suffer from getting up nights, backache, nervousness, leg pains, Rheumatic pains, burning scanty, or frequent passage? Remember Kidneys are vital to Health. BEE BEE'S usually gives prompt relief.

100 PURE ASPIRIN TABLETS 13c Limit 1

CITRATE of MAGNESIA 15c Limit 2

FARMERS' SPECIALS

$1.25 Kow Kare	$1.19
3 oz. Tr. Iodine	23c
2 pounds Sulphur	23c
16 oz. Black Leaf 40	$2.10
5 pounds Salts	29c
Lee's Perch Paint	$1.50
5 pounds Blue Vitrol	89c
25 lb. Hess Hog Special	$2.85
Pine Tar, pint	23c
Hess Disinfect, qt.	29c
$1.00 Lysol	83c
50c Walko Tablets	47c
75c Newton's Heave	59c
Sulphur Candles	3 for 25c
$1.00 Hess Worm Powder	83c

NewspaperARCHIVE® NewspaperARCHIVE®

VICE CLEANUP STILL PUSHED

Baldinger Still Calls for Action as Names of 46 Permit Holders Come Up.

Names of 46 liquor and beer permit holders in Columbus and Franklin county whose licenses Lt. Col. O. M. Baldinger, commandant of the Lockbourne air base, recommended be revoked in a cleanup of vice conditions, were filed yesterday with State Liquor Director Jacob B. Taylor by the war emergency civil authorities committee of Columbus, according to a news report.

The committee's letter to the state liquor director contained no recommendation on the 46 names but it included a copy of the letter Colonel Baldinger sent to the committee more than a week ago when he submitted a list of 68 names. Names of the 22 others were filed with the director Saturday, with the recommendation that the licenses be revoked.

Yesterday Mr. Taylor said he would submit the list of 46 to the liquor board and that he had not conferred with the board on the first list.

It was indicated that the committee will ask the former Marion man who now commands the air base to attend a meeting next Wednesday at which action may be taken on a proposal to ban dancing in liquor and beer places in the county and set a midnight curfew for such places "for the duration."

The Franklin County Tavern Keepers' association has voted in favor of the proposals and has frowned on strip-tease, vulgar and obscene exhibitions.

Colonel Baldinger "was astounded at the fact that they did not see the need for immediate action" and that the liquor board had not called "an emergency meeting," the committee chairman said yesterday.

The chairman, Frank Kirwin, added:

"He said this is much more serious than people want to believe. He said he would not be satisfied with the permit holders merely eliminating the things against which he complains."

Fort Hayes To Cooperate

Mr. Kirwin said Colonel Baldinger told him that Fort Hayes officials have asserted that "they are watching the action of civil authorities" and that if the authorities fail "they will cooperate with him in asking that the May act be invoked."

Board 3 List of 18-20 Draft Registrants

Names of those registered in Draft Board 3 (rural) in the Fifth registration, 18-20 year-old group, were announced today by board officials. The list of Board 1 appeared in The Star recently.

The number before each name is the local order number and indicates the order in which each registrant will be called:

10,829	B. Denman Jr., near LaRue
10,830	J. Scranton Jr., near LaRue
10,831	Eugene F. Deaton, Morral
10,832	D. A. Helps, near Marion
10,833	Willis Clutter, near Marion
10,834	Claude Argles, near Nevada
10,835	Donald Hackley, near Marion
10,836	Paul Somerlot, near Marion
10,837	Rich. Kennedy, near Marion
10,838	Clifford Britton, near LaRue
10,839	Paul Hinaman, near Marion
10,840	R. W. Martin, near Marion
10,840A	Carl R. Foust, near Marion
10,841	Robert Tillman, near LaRue
10,842	John Oehler, near Prospect
10,843	William Miner, near Morral
10,844	Alva Bowling, near Marion
10,845	Grover S. Dunn, near Marion
10,846	James Rowland, near Marion
10,847	Donald W. Criswell, Prospect
10,848	Richard Soule, near Marion
10,849	Donald McCloud, near Marion
10,850	Chas. W. Howison, Prospect
10,851	John J. Darringer, LaRue.
10,852	Wm. F. Douce, Martel.
10,853	Robt. I. Gamble, near LaRue
10,854	Vernon E. Davis, Columbus
10,855	R. L. Ferriman, near Marion
10,856	E. A. Fischer, near Caledonia
10,857	E. R. Willmeth, near Marion
10,858	C. D. Pugh, near Marion.
10,859	Carl S. Dunbar, Dayton, O.
10,860	G. E. McDougle, near Marion.
10,861	F. L. Adams, near LaRue
10,862	K. W. Bright, near Galion.
10,863	H. A. J. Berry, near Marion
10,864	J. G. Retterer, near Marion
10,865	R. J. Smith, near Marion
10,866	M. L. Jerew, near Marion
10,867	R. T. Dilsaver, near Marion
10,868	J. O. Barker, near Prospect
10,869	Robert C. Kelly, Caledonia
10,870	Jack Shipman, near Caledonia
10,871	F. M. Montgomery, n. Agosta
10,872	R. Schweinfurth, near Pros.
10,873	George Walker, near Marion
10,874	Darald T. Grice, near Marion
10,875	Harold W. Neff, near Martel
10,876	R. L. Reynolds, near Pros.
10,877	Paul B. Gast, Jr., Prospect.
10,878	H. E. Brammer, near Marion
10,879	Glenn D. Stakey, near Martel
10,880	C. W. Cranker, near Marion
10,881	J. N. Sullivan, near Caledonia
10,882	V. W. Wick, near Prospect
10,883	Donald E. Clark, near Waldo
10,884	Orland S. Green, Marion
10,885	Frank E. Busler, Agosta
10,886	Donald J. Garber, Caledonia
10,887	R. N. Lawhorn, near Marion
10,888	H. R. Kaelber, Waldo
10,889	L. H. Laucher, near Marion
10,890	H. W. Yager, near Marion
10,891	L. F. Mahaffey, Cardington
10,892	Lee William Evans, Prospect
10,893	J. P. Roszman, near Prospect
10,894	B. E. Starner, near Marion
10,895	Dale E. Eaches, near Marion
10,896	W. J. Cochran, near Morral
10,897	W. G. Hickman, near Morral
10,898	Robert L. Sims, Waldo
10,899	C. W. Mattix, near Marion
10,900	Raymond L. Ranning, LaRue
10,901	Glen L. Dunkin, LaRue
10,902	Evan W. Evans, Galion
10,903	J. H. Palmer, near Marion
10,904	Paul L. Fester, near Marion
10,905	D. H. Brewer, near Marion
10,906	G. E. Mossbarger, near Mar.
10,907	C. H. Francis, morral
10,908	Rubert Hesson, Prospect
10,909	Lewis C. Rorick, Caledonia
10,910	Robert W. McAdams, Meeker
10,911	Merle Lee Landen, Prospect
10,912	Lee E. Selter, near Agosta
10,913	A. B. Crissey, near Prospect
10,914	Woodlee Sheppard, near Mar.
10,915	E. E. Johnson, near Prospect
10,916	Tony F. Galati, Green Camp
10,917	R. E. Ferguson, near Marion
10,918	R. E. Griffith, near Marion
10,919	Carl E. Rush, near Galion
10,920	C. Almendinger, Jr., Prospect
10,921	Cecil D. Price, Morral
10,922	Paul W. Smith, near Marion
10,923	P. D. Poling, Green Camp
10,924	R. E. Griffith, Prospect
10,925	C. R. Starner, near Marion
10,926	L. H. Kramer, near Marion
10,927	Lloyd W. Smith, near Marion
10,928	R. F. Enrosta, near Marion
10,929	D. M. Hensel, near Marion
10,930	C. H. Roberts, near Morral
10,931	H. E. Shiser, near Galion
10,932	R. H. Wilson, near LaRue
10,933	P. A. Harris, near Morral
10,934	Harold R. Denman, Waldo
10,935	John P. Stone, Caledonia
10,936	R. H. Snyder, near Marion
10,937	H. R. Gormley, near Marion
10,938	J. R. Oldham, near Marion
10,939	R. F. Pugh, near Marion
10,940	C. M. Beckel, near Marion
10,941	Ivan Berry, near Marion
10,942	A. Esterline, near Caledonia
10,943	Carl E. Smith, near Marion
10,944	Carl Williams, Jr., Caledonia
10,945	H. A. Winsor, near Marion
10,946	D. L. James, near Agosta
10,947	R. H. Smith, Caledonia
10,948	Paul P. Clark, near Marion
10,949	Ralph W. Hague, LaRue,
10,950	D. E. Gulder, near Marion
10,951	Nelson E. Jones, Caledonia
10,952	G. E. Shillingburg, near Mar
10,953	R. D. Warren, near Prospect
10,954	Don H. Hinely, Caledonia
10,955	William A. Shuey, Prospect
10,956	R. E. Wilson, near Caledonia
10,957	L. L. Mitchell, near Caledonia
10,958	F. W. Klingel, near Marion
10,959	P. D. Sharrock, Caledonia
10,960	R. R. Hall, near Marion.
10,961	R. R. Retterer, near Waldo
10,962	R. L. Porter, near Waldo
10,963	Paul Lee Weigler, Martel
10,964	S. Lauer, Jr., near Prospect
10,965	R. T. Cluff, near Marion
10,966	R. H. Williams, near Pros
10,967	H. H. Steinmetz, near Morral
10,968	K. D. Shuster, near Cale
10,969	Neal O. Hughes, LaRue
10,970	C. A. Hart, Near Marion
10,971	R. E. LeMay, near Prospect
10,972	James W. Long, Prospect
10,973	D. R. Stoke, near Marion
10,974	D. J. Summerfield, Caledonia
10,975	V. E. Beaver, near Marion
10,976	H. C. Shelton, Caledonia
10,977	R. V. Vanderhoof, near Pros.
10,978	D. L. Dutton, near Marion
10,979	John T. Schmidt, Agosta
10,980	Dale R. Salts, near Galion
10,981	P. H. Stauber, near Agosta
10,982	Ralph A. Weir, near Marion
10,983	W. C. Irey, near Caledonia
10,984	C. W. Kellogg, near Caledonia
10,985	Donald H. Brewer, Marion
10,986	C. W. Kline, near Marion
10,987	Burl Sharp, near Marion
10,988	F. L. Beckel, near Cardington
10,989	Milton E. Wilson, Caledonia
10,990	Howard C. Johns, Martel
10,991	R. H. Smith, near Harpster
10,992	Paul E. Hedding, Caledonia
10,993	M. G. Brammer, near Marion
10,994	Arthur H. Schorr, Prospect
10,995	D. A. McPhearson, Prospect
10,996	H. R. McClaskey, near Card
10,997	Donald Francis, near Morral
10,998	Virgil L. Bair, near Marion
10,999	Paul E. Berry, near Prospect
11,000	H. R. Ludwick, near Marion
11,001	V. G. Gray, near Caledonia
11,001A	K. P. Williams, near Marion
11,002	J. H. Lauer, Jr., near Pros.
11,003	C. A. Williams, near Marion
11,004	R. W. Fry Jr., Prospect
11,005	R. F. Wilmes, near Marion
11,006	Benjamin J. Ross, Caledonia
11,007	Claire N. Little, near LaRue
11,008	Robert E. Dull, Marion
11,009	Ray D. Asher, near Morral
11,010	H. E. Runkle, near Marion
11,011	R. A. Cover, near Caledonia
11,012	Harry R. Price, near Marion
11,013	V. C. Geyer, near Marion
11,014	James A. Trefz, near Waldo
11,015	Ralph J. Downs, Martel
11,016	H. Lloyd Kubs, near Agosta
11,017	J. R. McDonald, near Marion
11,018	D. V. Mounts, near Prospect
11,019	Paul G. Reiff, near Marion
11,020	K. E. Jerew, near Marion
11,021	G. C. Price, near LaRue
11,022	M. C. Hoffman, near Prospect
11,023	Gene L. Dunkin, LaRue
11,024	F. E. Cooper, near Marion
11,025	Richard Lee Dennis, LaRue
11,026	S. E. Kelly, near Caledonia
11,027	W. B. Withrow, near LaRue
11,028	K. L. Michel, near Caledonia
11,029	D. W. Silverson, near Marion
11,030	H. C. Martin, near Richwood
11,031	L. F. McNeil, near Prospect
11,032	Robert F. Miley, Waldo
11,033	A. R. Gibson, near Agosta
11,034	John H. Blevins, Marion
11,035	J. L. Cusick, near Marion
11,036	D. G. Mahaffey, Morral
11,037	R. E. Fiedler, near Morral
11,038	W. W. Rison, Caledonia
11,039	R. O. Neal, near Prospect
11,040	Hoyt J. Leeth, near LaRue
11,041	Paul L. Wilson, near Marion
11,042	D. W. Rison, near Marion
11,043	H. E. McMahon, near LaRue
11,044	D. Dale House, near G. Camp
11,045	G. M. Bloomfield, near Morral
11,046	E. F. Cochran, near Morral
11,047	R. A. Johnston, near Marion
11,048	D. McClenathan, near Marion
11,049	E. V. Granger, near Marion
11,050	C. R. Schmidt, near Agosta
11,051	C. R. Smith, near Waldo
11,052	J. A. Miller, near LaRue
11,053	H. G. Heller, near Marion
11,054	D. J. Fogle, near Marion
11,055	D. E. Boyer, near Marion
11,056	H. F. Baker, near Marion
11,057	D. A. Robinson, near Marion
11,058	Leroy Booker, Marion
11,059	E. Solomon, Jr., Prospect
11,060	R. E. Collins, near Marion
11,061	L. H. Wood, near Marion
11,062	M. Ruehrmund, near Marion
11,063	Ralph Redmon Jr., Prospect
11,064	Zenis E. McLean, Morral
11,065	F. I. Bauer, near Marion
11,066	J. H. Allen, near LaRue
11,067	C. E. Montgomery, near Pros
11,068	E. P. Yost, near Marion
11,069	W. T. Schertzer, near Morral
11,070	C. Z. Carr, near Marion
11,071	G. C. Allen, Meeker
11,072	K. W. Cline, near Waldo
11,073	L. N. Hughes, near Prospect
11,074	L. H. Caskey, near Caledonia
11,075	F. L. Snowalter, near Marion
11,076	James N. Emptage, LaRue
11,077	M. B. Mitchell, near Marion
11,078	E. E. Allen Jr., near LaRue
11,079	Rudi Rech, near Marion
11,080	C. D. Smith, near Marion
11,081	R. M. Grace, near Marion
11,082	Harold R. Carls, Martel
11,083	M. W. Hammon Jr., G. Camp
11,084	J. Lewis Hafer, near LaRue
11,085	James E. Boggs, Marion
11,086	D. M. Adams, near LaRue
11,087	R. O. Alexander, Prospect
11,088	George Hoon, near Marion
11,089	K. E. Ha[illegible], near Marion
11,090	G. E. [illegible], near Prospect
11,091	J. R. [illegible], near Prospect
11,092	R. E. [illegible], near Marion
11,093	M. W. DeLauder, near Marion
11,094	W. H. [illegible], near Caledonia
11,095	T. R. [illegible], near Marion
11,096	R. [illegible], near LaRue
11,097	C. E. [illegible], near Prospect
11,098	F. E. [illegible], near Agosta
11,099	Ca[illegible], LaRue
11,100	R. J. [illegible], near Prospect
11,101	D. P. [illegible], near Marion
11,102	G. R. [illegible], near Marion
11,103	D. D. [illegible], near Agosta
11,104	R. G. [illegible], Marion
11,105	Dale E. Peters, near Marion
11,106	V. E. [illegible], near Marion
11,107	F. W. [illegible], near LaRue
11,108	J. J. [illegible], near Marion
11,109	Chas. E. Alexander, G. Camp
11,110	J. M. Gebhart, near Cardington
11,111	Chas. Hayes, near Caledonia
11,112	K. P. [illegible], near Marion
11,113	G. N. [illegible], near Marion
11,114	J. C. Fares Jr., near Agosta
11,115	Wm. J. Johnson, Akron
11,116	C. O. Watkins, near Morral
11,117	W. C. Hansen, near Marion
11,118	M. Lashey Jr., near Marion
11,119	T. E. Myers Jr., Caledonia
11,120	R. E. Moore, near LaRue
11,121	C. E. Miller, near Prospect
11,122	R. H. L. [illegible], n. Pros
11,123	Dallas E. Warner, Caledonia
11,124	Ralph Seinner, Prospect
11,125	H. E. Watts, near Marion
11,126	Charles L. Trigg, Waldo
11,127	Frank P. Hempy, Waldo
11,128	E. L. Sullivan, Caledonia
11,129	D. C. Gleisge, near Marion
11,130	K. E. Wheeler, Prospect
11,131	J. F. O'Brien, near Marion
11,132	R. Blankenship, near Marion
11,133	Jack Ferguson, near Marion
11,134	R. F. Annette Jr., near Pros
11,135	R. D. Reagert, near Morral
11,136	A. W. Harper, near LaRue
11,137	J. E. Durham, near Marion
11,138	W. H. Tallman, near Marion
11,139	H. L. Schaber, near Marion
11,140	Guy W. Lynch, near Agosta
11,141	F. D. Swisher, near Caledonia
11,142	V. E. Showers, near Caledonia
11,142A	A. H. Mosher, Green Camp
11,143	A. F. Bowman, near Marion
11,144	D. M. Thomas, near Meeker
11,145	J. J. Fetter, near LaRue
11,146	P. L. Everett, near Prospect

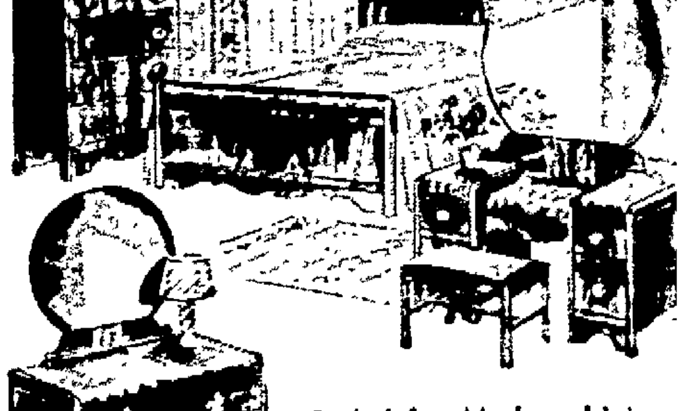

Styled for Modern Living

3 Pcs. $89.50

Making the bedroom over completely is intriguing. It can be done easily and at low cost with a smart modern bedroom suite in rich walnut veneers. Includes bed, chest and choice of lovely dresser or vanity.

3-Pc. Limed Oak Bedroom Suite $79.50

Buy War Bonds and Stamps Regularly!

CRAWBAUGH Hardware

113 N. MAIN. DIAL 2386.

Get Your New Hat NOW!

FELTS FOR FALL

$1.19

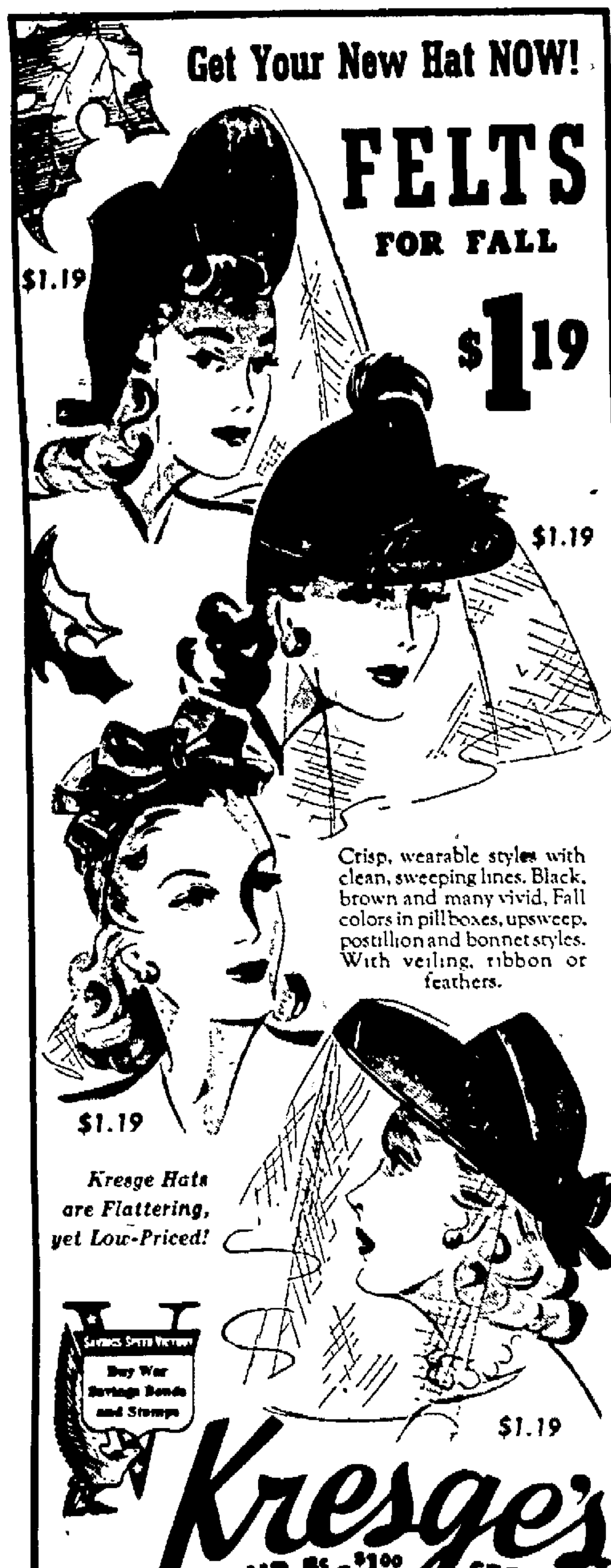

Crisp, wearable styles with clean, sweeping lines. Black, brown and many vivid Fall colors in pillboxes, upsweeps, postillion and bonnet styles. With veiling, ribbon or feathers.

Kresge Hats are Flattering, yet Low-Priced!

Buy War Savings Bonds and Stamps

Kresge's

YOUR 5¢-$1.00 STORE

145 WEST CENTER ST.

UHLER'S

OPEN UNTIL 9 O'CLOCK FRIDAY NIGHT

SALE!

A Special Purchase

Fall's Newest Fashions In

HATS

They're Really $2 and $2.45 Values

For Friday and Saturday Only

$1.59

JUST unpacked . . . dozens of new Fall Hats — and featured at a price that is really exceptional so early in the season. Included are all the new shapes—the high crowns, berets, off-the-face types, brims . . . all are easy to wear, and flattering. In Felts and Velvets and combinations. Black, Brown, Navy, Soldier Blue, Australian Green, Red. They're marvelous hats for $1.59.

Uhler's—Second Floor

When You Are Buying Your

NEW RAYON HOSE

You'll Appreciate the Quality of "Belle Sharmeers"

$1 - $1.15 - $1.35 pr.

BELLE SHARMEER has made rayon stockings to fit with all the perfection and flattery that has made the name famous for years. You never dreamed rayon stockings could be so lovely. Made in actual leg sizes to fit both the width and length of your kind of legs . . . in new fall colors.

Of Special Interest To The Sweater Girls!

Our 2d Floor Sportswear Section Is Just Packed With Hundreds of The Smartest

Sweaters

every one brand new!

Priced From $1.98 —$2.25 up to $4.98

COME on you sweater collectors . . . pick yourself a supply of these new autumn styles. They just made their appearance and just the ones you've been asking for. For campus, career, knockabout—cardigans and slip overs . . . the popular classic styles. In a variety of the newer weaves in all wool, wool and rayon and cotton. All the flattering colors.

New Fall Arrivals

SKIRTS $2.98 up

These new fall skirts are "super-dupers" . . . those swanky plaids everyone loves, and plain colors, too, in browns, green, navy, black. Skirts with pleats back and front, pleated all around, or sleek fitting gored styles. Come and see the whole collection.

Uhler's — 2nd Floor

Jumble Them Up To Suit You!
Match Them If You Care To!

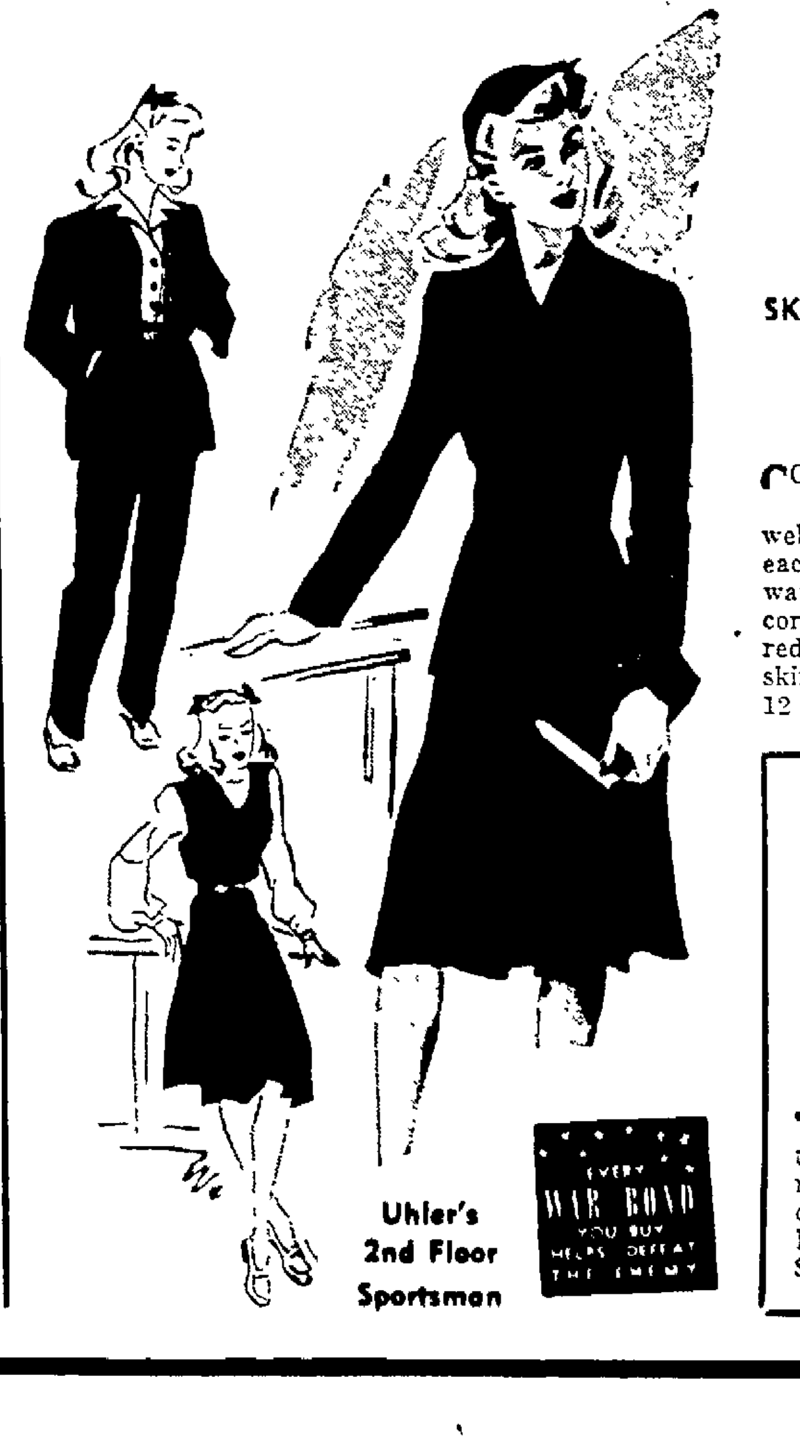

Uhler's 2nd Floor Sportsmen

Corduroy

Separates

SKIRTS — $3.98 - $5.98 JERKINS $3.5

2 Pc. SUITS—$7.95—$10.98

Slacks—$3.98–$7.98

CORDUROY . . . the new fashion approved the young crowd. These are sturdy, ext well tailored corduroys that keep company w each other so beautifully to make a complete fa wardrobe. Fine wale corduroys and "she cords" that have warmth without bulk. In wir red, brown and dark green. Choose Cordur skirts, Jerkins, two piece suits, and slacks. Siz 12 to 18.

New Fall Styles In

"Joan Kenley" Blouses

$2.25 - $2.98

(as featured in "Mademoiselle)

JOAN KENLEY—the all-American blouses that make you the best dressed girl on the campus, at the office or war work. With round or convertible necks, with Barrymore collars, with short or long sleeves, with French Cuffs, in Rayon Crepes, Koda Rayon Satins . . . in white and colors.

Around About Marion

There's Something of Interest in Every Line

RESOLUTIONS READ

Resolutions passed at the state Knights of Pythias convention in Columbus Aug. 1 were read at a meeting of Marion Lodge No. 402, K. of P., last night.

HOME MADE ICE CREAM

★Chicken sandwiches, noodles, etc., Thursday, Aug. 13 on Rural Salem Evan. church lawn, 9 miles east of Marion, by Ladies' Aid at 5:30.—Ad.

DEGREE CONFERRED

The Master Mason degree was conferred on a class of candidates at a special meeting of Sojourners Lodge No. 653, Free and Accepted Masons, last night. The lodge will not meet again until September.

NEW STENOTYPE

★Classes now being formed in Marion.—Ad.

PROSECUTOR TO SPEAK

James E. Reed, county prosecutor, will be a guest speaker at a meeting of the Old Age Pensioners of Marion county Friday at 2 p. m. at the Y. M. C. A. Open house will be observed and a musical program will include singing by the society's choir and a vocal duet, "Life's Railway to Heaven." Mrs. Ona Fisher will give a reading.

MOVING AND STORAGE

★You will like the way we take care of your household goods. Wright Transfer & Storage Co. —Ad.

CONDITION GOOD

The condition of Mrs. Edwin Shipley of 927 Bellefontaine avenue who underwent a major operation at City hospital last week is reported as good.

MASSACHUSETTS MUTUAL

★Life Insurance Co. has moved from the Uhler-Phillips Bldg. to 767 E. Center. Dial 3118.—Ad.

USE DEAN & BARRY

★High grade paint—it's best. Marion Paint Co., 188 E. Center. —Ad.

CLARIDON CLUB MEETS

The Claridon 4-H sewing club met at the schoolhouse Tuesday with 10 members present. Barbara Severns, president, was in charge A judging meeting will be held Aug. 28 from 9:30 to 10:30 a. m.

L. K. McGINNIS

★Insurance Agency has moved from Uhler-Phillips Bldg. to 767 E. Center. Dial 3118.—Ad.

GALION MAN FINED

GALION, Aug. 13—Andrew Martinez of Galion was fined $100 and costs in the mayor's court on a charge of driving under the influence of liquor. He was arrested Wednesday afternoon in the east end of town.

FOR A PLATE GLASS

★Mantle mirror, see Marion Paint Co., 188 E. Center.—Ad.

BOY SENT HOME

A 14-year-old runaway boy who swallowed iodine Monday night at the detention home and was treated at City hospital, yesterday was sent to his home in Girard, Pa., Juvenile Judge Oscar Gast reported today. Money for his return home was telegraphed to the juvenile court by the boy's mother.

IT'S NEVER TOO WARM

★To go bowling on our 12 air cooled alleys. We invite you to try this cool summer bowling any afternoon or evening. Palace Recreation, 295 W. Center.—Ad.

STENOTYPE

★(Machine shorthand) is easiest to learn, to write, to read; is fastest, pays best.—Ad.

NEW FALL FELT HATS

★For immediate and all season wear. Most all colors and headsizes, plenty of navy and blacks, at Jump's Hat Shop, 229 W. Center.—Ad.

CANCELS ROLL CALL

CRESTLINE, Aug. 13—Crestline Chapter of the Red Cross met with the president, Mrs. E. W. Adams, Tuesday. Mrs. Arvine Kindinger gave the treasurer's report. Mrs. Adams announced that classes in nutrition, first aid, home hygiene and care of the sick will start in September and that no roll call be made this fall.

IN MEMORY OF

★James A. Christian who passed away one year ago today, August 13, 1941.

A precious one from us is gone,
The voice we loved is still,
A place is vacant in our home
Which never can be filled.
Not now, but in the coming years,
It may be in a better land,
We'll read the meaning of our tears
And there some time we'll understand.

Wife, Ida B. Christian
and Children.

OBSERVES BIRTHDAY

KENTON, O., Aug. 13—Alex Connell, Springfield, O., celebrated his 90th birthday anniversary this week by observing that we now are in the controversy predicted in the 25th chapter of Jeremiah when "The slain of the Lord shall be from one end of the earth even unto the other end of the earth." Mr. Connell is a former resident of Kenton.

CARD OF THANKS

★We wish to express our sincere thanks to our neighbors and friends for their kindness, floral offerings, Schaffner and Denzer, Rev. Hollensen for his consoling words and those who assisted in any way during sickness and death of our father.

Mr. and Mrs. Carl Prettyman,
Mr. and Mrs. H. W. Price,
Mr. and Mrs. S. M. Hoopman,
Mr. and Mrs. T. G. Wogan,
Mr. and Mrs. V. M. Ault,
Mr. and Mrs. Robert Todd,
Mr. and Mrs. H. S. Rider.

BEEKEEPERS TO MEET

The Marion County Beekeepers association will meet at the Y. M. C. A. building Friday night, Charles Rieser, secretary, announced today.

ICE CREAM SOCIAL

★Friday night, U. B. church lawn. Home made ice cream, chicken sandwiches, pie, cake. By No. 1 circle.—Ad.

FIDELIS CLASS MEETS

The Fidelis class of First Evangelical and Reformed church met with Mrs. Ray Klehm of North Seffner avenue Tuesday evening. Devotions were by Mildred Kenyon, prayer and Bible study by Verna Cleveland. After a white elephant sale, cootie was played, honors going to Verna Cleveland and Glenna Cramer.

MARY MAXWELL'S

★Kindergarten is discontinued. Equipment and supplies for 25 pupils for sale. An exceptional business opportunity. 251 Cummins Ave. Dial 3070.—Ad.

GIVE TO CANTEEN

A contribution was made to the service men's canteen at the union station at a meeting of Buckeye Aerie No. 337, F. O. Eagles, last night. A container for contributions also was placed in the hall for the duration. Lee Collins, entertainment chairman, announced that Saturday night dances for the members would begin about the middle of September. Gene Williams, delegate, left yesterday for the national convention in Chicago, it was announced. Special awards were won by John Lusch, Henry Reichardt and Bert Gilmore. "America," sung by the members, with Ed. Beach at the piano, closed the meeting.

NICE WEALTHY APPLES

★Extra nice, large, hand picked, assorted, sprayed, 10 lbs. only 25c. Other apples 3 bushels $1. Lawrence Apple Markets.—Ad.

WINDFALL MEETING

A program was given at a meeting of the Women's Missionary society of St. John's Lutheran church, Windfall, Sunday night. Mrs. Will Roszmann gave the Scripture and prayer was by Miss Ella Rengert. Miss Dorothy Ossing, program leader, presented the study topic, "Missions," and also gave two readings. An article, "Escape from New Guinea," by Rev. Martin Ackerman, a missionary, was read by Mrs. Albert Miller, and an article, "Coming Home Under War Conditions," by Miss Gertrude Kettner, a missionary, was read by Mrs. Jacob Gompf. Prayer was by Miss Sarah Rengert.

BIG AUCTION SALE

★Friday night at Williams Auction, 123 Mill.—Ad.

LODGE MEMBER HONORED

A surprise handkerchief shower for Mrs. Myrtle Tavenner in honor of her recent birthday anniversary was given by Canby Lodge Pythian Sisters last night. Mrs. Tavenner was also presented a gift from the temple for having sold the most blankets for the blanket club. Mrs. C. E. Willoughby and Mrs. Mary Isabelle Wilson were hostesses. Next meeting, Aug. 26, will be the last of summer activities.

30 BUSHELS PICKLES

★$1.50 and $2. Hurry! They won't last long. Open till 11 every night. Closed Sunday. Stinehelfer's, 787 N. Main.—Ad.

GALION MEN INDUCTED

GALION, Aug. 13—First Lieut. Charles of Fort Hayes, Columbus, was the inducting officer when the plant protection force of the Central Ohio Steel Products company was inducted into the military police of the U. S. army Wednesday morning in the office of Supt. Norman J. Schnelker.

The unit will have full military power and will be subject to military law for the duration of the war.

GIVEN FINE

GALION, Aug. 13—Leonard McCall, of near Galion, was fined $5 and costs Wednesday evening on a charge of disorderly conduct at the carnival grounds.

FOR ARTHRITIS—NERVOUS

★Disorders, constipation. Elsey Clinic, 251 W. Center. Dial 2040. —Ad.

GIVEN COMMISSION

KENTON, O., Aug. 13—Walter F. Johnson, former executive of the Runkle Candy Co. here, has been commissioned a second lieutenant in the adjutant general's department, and will specialize in classification. He was assigned to Camp Shelby, Miss. and will report there after spending a furlough here with his father, Walter T. Johnson.

DANCE AT THE RAINBO

★Friday and Saturday nights. Mack, his Solovox and his Maniacs. 140 N. Main.—Ad.

PARENTS OF SON

GALION, Aug. 13 — Mr. and Mrs. George Wolcott of Mt. Gilead are the parents of a son born Wednesday at City hospital here.

DIES AT FREMONT

KENTON, O., Aug. 13—Mrs. Margaret Jane Mitchell, 76, native and former resident of Belle Center southwest of here, died Tuesday in the home of a daughter, Mrs. Janet Berger of Fremont, where she had been living the past few months.

Surviving are two sons and the daughter as well as two sisters, Mrs. Ora Hannum of Columbus and Miss Sadie Fulton of Belle Center. Funeral will be Friday afternoon at 2 o'clock in the Postle funeral home, Belle Center, with burial in Fairview cemetery.

CASE TERMINATED

BUCYRUS, Aug. 13—Finis was written in the oldest court case on the dockets in common pleas court Wednesday, an eight-year-old litigation filed July 16, 1934 by the New Washington Electric Co. against the Reynolds Aluminum Co. The electric company asked judgment of $543, alleged to be due for electric power, and appointment of a receiver. Termination of the receivership and release of bondsmen was entered on the docket Wednesday.

DR. B. D. FLAUGHER

★Dentist, 119½ S. Main. Dial 2637, Marion, O.—Ad.

MOBILIZATION SET

BUCYRUS, Aug. 13—Bucyrus will have its first complete test mobilization of Civilian Defense units Monday night, J. C. Hull, executive director of civilian defense announced today.

Through the use of fires and explosives the council will test the efficiency of the various units. Residents have been asked to remain indoors and refrain from using the telephone during the mobilization which will begin at 7:30.

The mobilization will not be a blackout, officials announced.

DR. T. R. COUGHENOUR

★Dentist, 151½ S. Main. Dial 2639.—Ad.

SPONSOR BANQUETS

CRESTLINE, Aug. 13 — The I.O.O.F. met Tuesday. Plans were made for a softball banquet Aug. 25 and for the annual father and son banquet Oct. 14. Lee Blythe of Youngstown, grand master, will be the guest speaker. Orie Garverick, noble grand, appointed committees as follows: menu, C. L. Klahn, H. T. Gall and Earle Feik; tickets, Elmer Grim, William Black, A. A. Frengel, and L. M. Niswander; ways and means, Delbert Klahn, Tollie Kreps, D. D. Sipe, Ernest Weaver; program, Orie Garverick, Vaughn Blauvelt and Earle Feik.

FRIED FISH FRIDAY 40c

Breakfasts — Hot cakes and sausage or eggs, 30c. The Banko, 699 W. Center.—Ad.

FOREST WOMAN DIES

KENTON, O., Aug. 13—Mrs. Roseanna Payne, 81, died Wednesday in home of her daughter, Mrs. Earl Buess of Forest after an illness of eight weeks. She was a member of the York Street Christian Union in Wyandot county near Forest.

Surviving are three sons, Flavius J. of Grand Rapids, O., Warren H. of Lima and Rufus D. Payne of Findlay; three daughters, Mrs. Louis Scherry of Woodville, Mrs. Louis F. Buess of Cleveland and Mrs. Earl Buess of Forest.

Funeral will be held in the York Street church at 2:30 p. m. Saturday with burial in Jackson Center cemetery.

STENOTYPE ENROLLMENTS

★Will be taken for new classes by Miss Isham, registrar and teacher, at Harding Hotel, Mezzanine Floor. Thursday, Friday, Saturday, (Aug. 13, 14 and 15.) —Ad.

PURCHASE BONDS

KENTON, O., Aug. 13 — Five $1,000 war bonds were purchased by the Kenton American Legion post this week from its building fund and now are on display in the downtown store of a legionnaire.

HEAR DR. B. F. CLARK

★Lecturer, and Dollie Clark, trumpet medium, Ashley Spiritualist Camp, Ashley, O., Saturday evening, Aug. 15 Sunday, Aug. 16, Monday and Tuesday evenings, Aug. 17, 18.—Ad.

CALLED TO LIMA

KENTON, O., Aug. 13 — Mrs. Kenneth Harp of Kenton was called to Lima yesterday when her father, Azor Treen, 57, was reported in a serious condition in Memorial hospital after being struck by a car Tuesday night.

YOU WILL DO WELL

★If you take your clothes troubles to Kerrigan's. 151 N. Main. Dial 2185.—Ad.

OPPOSITE VIEWS

MARYSVILLE, Aug. 13—Voters in the two precincts of Union county where extra tax levies were on the ballott expressed opposite views as to the needs. At Leesburg-Magnetic Springs rural school district the levy for two mills for two years for school operating expenses was defeated by 92 to 76. In York rural school district a like levy carried 149 to 73.

TRY COLE'S FIRST

★5c — 10c — 25c — 50c — $1 Store. 452 W. Center. Dial 4365. —Ad.

GET WORD FROM SON

GALION, Aug. 13 — Mr. and Mrs. John Champion of 373 Murray street have received word from their son, John, that he is stationed with Company 699 at Great Lakes Naval Training Station, Illinois.

SPECIAL NOON LUNCHES

★Every day — quick service. Detrick's at 136 N. State.—Ad.

2 TO GET AWARDS

MARYSVILLE, Aug. 13—Warren Sturgeon and Francis Dort of near Plain City are two of the 14 boys from nine counties in this district to be awarded bulls by the American Jersey Cattle club at the Springfield fairground on Aug. 19, in the club's victory bull campaign.

IMPORTANT MEETING OF

★Bird-McGinnis unit 162, promptly at 8 p. m. Friday, Aug. 14th.—Ad.

TO GET CERTIFICATE

KENTON, O., Aug. 13 — A certificate attesting to the fact that 90 per cent of the members of the Brotherhood of Maintenance of Ways Employes, Local 1730, are purchasing war bonds and stamps under a systematic plan will be presented Friday night when members of the union meet in Townsend hall here. James H. Allen, Kenton banker, will make the presentation in behalf of the Hardin county war bond committee. The certificate is signed by Secretary of the Treasury Henry Morgenthau.

KLINE'S GREAT AUGUST SALE!
MEN'S DRESS SHIRTS
All Sanforized
2 for $3
$1.69 Each
• Novelty Broadcloths
• Plenty of Whites
• Pearl White Buttons

Here's Your Whole Season's Supply

These are the shirts you wear day in . . day out . . fine sanforized shirts, finely tailored and detailed with superior touches you find only in better shirts . . sturdy, durable, and good looking patterns . . stock up on them now. Sizes 14 to 17. 32, 33, 34, 35 sleeve lengths.

A small deposit will hold these shirts till you want them. Use our lay-a-way plan.

BUY WAR STAMPS and BONDS WITH YOUR SAVINGS AND INSURE VICTORY

KLINE'S
DEPARTMENT STORE

BIRTHS

Pfc. and Mrs. Wilson D. Imbody are the parents of a daughter born Aug. 11 at Central Clinic, Salem, O. Pfc. Imbody is the son of Mr. and Mrs. W. A. Imbody of Agosta and is attending Aviation Mechanics school in New York City. Mrs. Imbody was the former Miss Joan Moore and is making her home with her parents, Mr. and Mrs. Boyd Moore of 194 Vine street, Salem. The baby has been named Rosalie Ann.

* * *

Mr. and Mrs. Sterling Baker of 250 Hane avenue are parents of a daughter born in City hospital this morning.

The government of Colombia will encourage the large scale production of fique, a plant that produces a fiber that can be used as a substitute for sisal and jute.

REFUSES REQUEST

BUTTE, Mont.—Matt Nick, sole beneficiary under the will of Konrad Kusold, a Yugo-Slav, refused to accept the $650 left him and petitioned the court to invest the money in war bonds and hold it in trust for Kusold's two children. Nick believes the latter still are alive in Hitler-dominated Yugo-Slavia and believes they will be found eventually.

Insurance—Every kind—Surety Bonds. Costs are low. Safety and satisfaction. See us for "War Damage and Bombardment Cover."
JAS LLEWELLYN
16 [illegible]

BUY WAR STAMPS AND BONDS AT KLINE'S

KLINE'S
DEPARTMENT STORE

New Close Fitting
CLOCHE BRIMS
$2.95 and $1.95
A new season must . . . and what could be smarter than an appealing Cloche to frame your hair and shadow your face . . . Wool Felt in glowing colors . . . Gallant Blue, Kelly, Red, Jungle Green, Turftan, Brown and Black.

Luxurious Sable Dyed
Coney Fur Coats!
Also Rich Lustrous Sealine Dyed Coney Fur Coats at This Exciting Low Price
$59.50 ★
Advanced styles with high yokes, turn-back cuffs, bell sleeves and round yoke collars—finer selected first-pick pelts! Heavier, richer linings. Sizes 14 to 44.

The New Fur Fashion Sensation
SILVER LeFANT
Coney Fur Coats at
$99.50 ★
Exactly as photographed at top. You'll simply marvel that such costly looking coats can be so low priced. Fashioned of selected long-haired Australian Coney pelts in new advanced styles. Sizes 14 to 44.

BUY NOW ON KLINE'S
Easy-Pay FUR CLUB PLAN
Make a Small Down Payment and Regular Easy Payments and have Your Fur Coat Completely Paid for Before Cold Weather Comes.

Famous Crest Lane
BLACK FALL SUEDES
$3.99 ★ pr.
Coal-black lustrous suedes with perky bows, nail-heads, Walker types, foot-flattering novelties in open and closed toe styles.

Stunning 1 and 2 Pc.
BLACK DRESSES
$4.98 ★
Here is your first Fall Dress! Sparkling new fashions to give you a fresh start on the Fall Season . . . Eye-catching Rayon Romaines in solid colors and Duco Dots . . . Tailored or lingerie trims . . . Full-gored and all-around pleated skirts. Sizes 9 to 15, 12 to 20, 38 to 44, 18½ to 24½.

NEW FALL SPORTSWEAR
SMART SKIRTS
$2.98
All-wool flannels . . . part-wool plaids, [illegible] Alpacas and Novelties . . . Zip [illegible] . . . all-around pleats, [illegible] . . . pleated plaids, in [illegible] Green, Red and Wine.
Other Skirts $1.98 to $5.98

SWEATERS
$2.98
Almost every style and color! 100% all wool long-sleeved boxy cardigans and slipovers . . . college classics . . . novelties in fancy knits, simulated handmade [illegible] . . . two-tone and plaid effects . . . Lovely shades of Natural, Red Blossom, Blue, Maize, Daisy Pink . . . Combinations.
Others at $1.98 to $5.98

BUY WAR STAMPS AND BONDS AT KLINE'S

THE MARION STAR

Established in 1877

Published every afternoon except Sunday by Brush-Moore Newspapers, Inc., Marion Star Building, 139-43 North State street, Marion, Ohio. Entered at the Postoffice in Marion, Ohio as second class matter under act of March 3, 1879

MEMBER OF THE ASSOCIATED PRESS The Associated Press is exclusively entitled to the use for publication of all news dispatches credited to it or not otherwise credited in this paper and also the local news published herein. All rights of republication of special dispatches herein are also reserved

SPECIAL REPRESENTATIVE The John W. Cullen Company, New York office, 420 Lexington avenue, Chicago office, 230 North Michigan avenue, Cleveland office, 555 Hippodrome Annex, Columbus office, 40 South Third street.

PRIVATE TELEPHONE EXCHANGE
All Departments 2314

MEMBER AMERICAN NEWSPAPER PUBLISHERS' ASSOCIATION, MEMBER AUDIT BUREAU OF CIRCULATION. MEMBER OHIO SELECT LIST

SUBSCRIPTION RATES
By carrier per week 18 cents. By mail to Postoffice address in Marion, Crawford, Delaware, Morrow, Hardin, Wyandot and Union Counties, $4.00 per year, $2.25 six months $1.50 four months or 40 cents per month, payable in advance. Other rates upon request. Prompt complaint of irregular service is requested

THURSDAY, AUGUST 13, 1942

Argument Closed

IT HAS BEEN a long time since an expert said anything about the issue of air power vs. sea power or land power. The newest action in the Pacific, following the now well established pattern, shows what has happened

As a matter of practicality, not theory, air power now leads the way. First, it locates, then it opens the attack, serving later to protect sea power and land power as they are brought into play. There is no longer any question of relative value It has been accepted by militarists that air power is the indispensable third arm of combat. When it is remembered how many years were wasted while long-winded experts argued about something that could have been proved in a half hour of open-minded experimentation, it is enough to bar experts forever—but they will be back some day in all their glory.

Gandhi Has Something

IT'S AN odd thing that a feeble old man with no more fighting power than a sick rabbit can steal the news spotlight in the midst of history's greatest war, but that's the way it is. An idea can hold its own with all the high explosives there are.

Mohandas K. Gandhi is a man with an idea. His record shows that he tied the British in knots the first time in 1919. In 1920 he was undisputed head of the Indian nationalist movement, dedicated to a campaign of non-cooperation. In 1921, non-cooperation blossomed into civil disobedience. Since then, Gandhi has been in and out of jail and the news.

In 1928 he gave the British one year in which to grant India dominion status. At the beginning of 1930, civil disobedience was started again and Gandhi went to jail. Another campaign was begun when the round table conference on India fizzled in London, after Gandhi had been released. In 1933 he was in jail again and was released after a hunger strike. From that time until now, he has been relatively obscure—but now he is in Britain's mane again and doing more damage than ever. It is hard to understand from a distance just what it all means, but easy to believe that for the last 20 years Mohandas K. Gandhi has caused more trouble for a person of his weight and height than any other person on earth armed with nothing more persuasive than a conviction that sometime, somehow India should get out of the British empire.

Why?

A LOGICAL person confronted with a statement from the office of price administration that rationing books and forms were being prepared on shoes, clothing, and fuel oil would conclude that the OPA finger is being pointed at those commodities. Thereafter, if so inclined, he would think about buying a few clothes and a pair of shoes. If enough logical persons did this, there would be a shortage and rationing, it might be expected would follow as a matter of necessity, instead of choice. It would not be logical, therefore, for OPA to say anything in advance about the possibility of rationing, unless its purpose was to hasten the process. Yet, that is exactly what has been done in the case of shoes, clothing and fuel oil, just as happened previously in the case of sugar, tires and, in the seaboard states, gasoline. It is not easy to understand. It is impossible to do anything else but wonder why OPA seems to have adopted a policy of making its tough job tougher than it needs to be

It Would Be Worth Trying

BEFORE the end of this year—but probably not before election day—the government will do something about rubber. It will have to do something because by that time about 25 per cent of the country's automobile transportation will be gone forever and most of the other 75 per cent will be on the ragged edge.

It is common knowledge that the government doesn't know what to do. The report is that Mr. Roosevelt hates to think of nationwide gas rationing, that speedometer checking is too complicated and so on. But there is one way to save tires that would be almost as easy as changing one No one even bothers to discuss it

The President would make one of those famous fireside chats He would tell his countrymen how serious things are. He would ask them not to drive their cars anywhere they could keep from going to—or could reach in some other manner—and that would include most of the driving most of them do. Within one week after this had been done, more rubber would have been saved on ordinary passenger cars than has been saved in any average month so far.

It would be worth trying for another reason The American people are getting the idea that Washington is taking their worst nature for granted these days. They are capable of some mighty bad performances, but they are capable of some mighty good ones, too. It would be a morale builder for all concerned if Washington would take it for granted just once that the citizens over whom it watches paternally are a pretty decent lot at heart.

News Behind the News

Policy of Putting Fighting Spirit at Top Seen in Appointment of New Generals.

By PAUL MALLON

WASHINGTON, Aug. 13— Mr. Roosevelt's appointment list of 105 new generals (major and brigadier) may have meant no more to the general public than reading a page from the telephone book, but to those who see the army up close, or from the inside, it represented an inspiring effort to put fighting spirit and quality at the top in the field

No more than two or three names could cause fellow officers to ask themselves the usual question:

"How in hell did he get up there?"

The number of duds and dudes assayed no higher than two or three per cent, which is a record.

There new generals average somewhere around their middle forties in age, not as young as might be, but young enough. They are generally to take fighting tank commands, new air borne divisions, the airplane ferry command, and some are now already overseas

Their choice is a tribute to the inner army efficiency reporting system. A few were plucked out for exceptional personality and ability, without a record, but most were chosen because they had efficiency records.

The list is a definite answer to the popular prayer for aggressive leadership in the field.

Unintended Hoax

Those front-page official government photographs showing how Nazi saboteurs had ploughed our fields into huge arrows, or marked them with sacks of grain to direct the way for Nazi bombers to our strategic objectives, may turn out to have been an unintended government hoax.

The war department has announced it is investigating their authenticity, and has promised appropriate action against the culprits.

These photographs were prepared months ago by our own forces to illustrate what army aviators might expect from Nazi saboteurs, not what the saboteurs had done. They were intended to warn our fliers as to what to look for, while flying around the country.

Authorities at a certain eastern airfield discovered these old pictures, after the trial of the eight saboteurs here, and presumably somehow reached the erroneous conclusion that they represented actual sabotage work, already done.

The photos were released to the press as such. Headquarters here, discovering the mistake, issued its tight-lipped doubts and promised inquiry.

Such a scare-blunder may be expected once in the colossal business of conducting war—but not again

Correction

When officers are serving overseas, the official text of their commissions for promotion is sent to their families One such Florida family was amazedly proud the other day to see notice that a son had been commissioned a brigadier general — especially as he was only a second looey. They could not believe it In fact, they were so amazed, they sought confirmation.

Only then was it discovered that a commission for their son to be promoted to a first lieutenant had been sent to the Iowa family of the brigadier general who had the first and last names (Harold M. McClelland) and they had received the brigadier generalship through a mistake. The correction left them only slightly less proud.

War News

The Admiral King statement, telling the first news of our attack on the Solomons, has been rightly heralded by commentators as a gratifying innovation in official news policy. While it told little, it did so promptly, which is an improvement.

But it seemed to me also to represent a characteristic defensive type of official publicity that has gone on too long A defensive statement in my mind is one which is responsibe to accusation in character, or carries an apologetic, or defensive undertone. It is not self-assertive, firm, confident.

Admiral King said we attacked, but did not say how. However, he said the Japs counter-attacked "with rapidity and vigor." Furthermore, he strongly stressed the point that the action was very dangerous and "considerable losses" must be expected "for the hard-won experience."

The statement was concocted in response to the grandiose Jap claims and thus may have assumed a defensive nature, or perhaps was intended as a forecast of bad news. In any event too many of our officials feel they must be defensive in their statements, even when announcing offensive action.

The public must know it is in a war by now, and that wars mean casualties. The heaviness of them is not as important as whether we won or lost.

From a humane standpoint it is regrettable anyone should die in war, but common sense tells everyone that victories bring the war to an earlier conclusion and thereby really save lives in the long run, no matter the immediate cost. That we we are fighting aggressively to gain them, therefore, is the best possible news.

"Pick me up, Helen. I want to look you in the eyes and tell you something!"

From News of Other Years

TEN YEARS AGO

It was Saturday, Aug. 13, 1932

A Berlin dispatch reported that President von Hindenburg had a 15-minute conference with Adolf Hitler, head of the National Socialist party, and announced after the meeting that the present cabinet under Chancellor Franz von Papen would remain in office. Hitler reiterated his demand that on the strength of his party's power in the reichstag, he be made chancellor of Germany The president refused "for moral reasons and for the sake of the fatherland" He added that his conscience would not permit him to entrust to one party the sole responsibility for the entire German people He entreated Hitler to be content with a cabinet office but not that of chancellor. Hitler refused He asserted that nothing but the chancellorship would satisfy him and that he would not share responsibility with others The news dispatch reported "He straightened his shoulders clicked his heels, saluted and left." Hitler announced to Chancellor von Papen that his policy would be one of determined opposition to the present government.

Preliminary steps in the organization of a Morrow county Taxpayers association were taken in a meeting held at the fairgrounds. James W. Smith of North Woodbury was elected temporary chairman and Ward Peoples of Congress township secretary

TWENTY YEARS AGO

It was Sunday, Aug. 13, 1922

The Forest Lawn Independents defeated the Green Camp baseball team at Green Camp, 8-9 Ambrose pitched for Marion and Johnson, Lanius and Furniss for Green Camp.

William H. Campbell, 63, died at his home on Ballentine avenue.

The Kern and Alkire families held their 25th annual reunion at Garfield park Orley Alkire of Bucyrus was elected president.

The cornerstone of the new Wesley Methodist church on Olney avenue was layed with special ceremonies. Dr A. G. Schatzman of Delaware, pastor of the Williams Street Methodist church, gave the sermon

The newly-organized Marion baseball team defeated Marblehead at Lincoln park, 13-3. Stertz pitched for Marion and struck out 10

A birthday party in honor of Elias Crissinger was held at his home near Mt Gilead.

Rev. Charles Treuschel, pastor of the Prospect Street M E. church, gave the sermon at the weekly union vesper services held on the Central Junior High school grounds with a congregation of 600 present.

Daily Bible Thought

We waste time talking about God we can talk to Him and know Him well if we go into our closet and shut the door and remain silent "Be still and know that I am God."—Psalm 46 10.

BREAKING THE TOE-HOLD

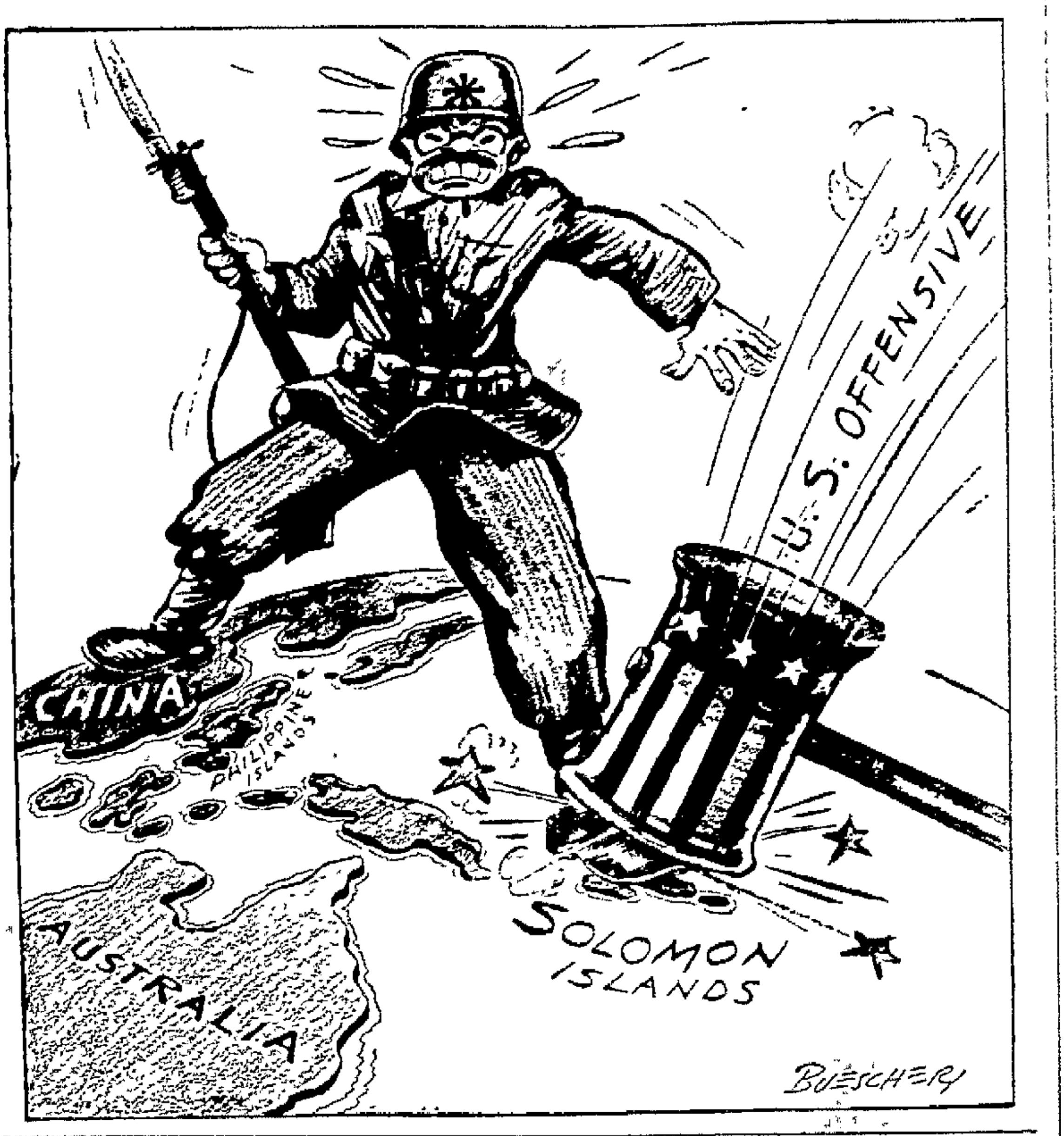

Today and Tomorrow

How To Give India Independence Plus Unity Within Itself Is Big Problem.

By WALTER LIPPMANN

INDIA is a subject which is as remote from the political experience of all of us in America as Einstein's mathematics are from ordinary arithmetic. For no matter how many times we are told that "India" is no more a nation than "Europe" is a nation, it is not long before most of us fall back into talking as if the Hindus of the Congress Party are India, and Gandhi is the George Washington of the Indian nation demanding independence from King George III.

Thus there are eighty or ninety million Moslems in India, as many as there are Germans in Europe. The Moselms and the Hindus are at least as much opposed to each other as were Protestants and Catholics during the religious struggles of the seventeenth century. There are also the "depressed classes," some sixty million—more than there are Italians in Europe—who are excluded from the caste-bound society of the Hindus. There are also ancient kingdoms in India, and there are a number of relatively small energetic nations, such as the Sikhs.

The problem of India is how the separate peoples of India can be both independent and united. This is a problem which the separate peoples of Europe have never been able to solve, though they are politically more experienced than the Indians. No one has ever found a way to give the peoples of Europe self-determination and independence and at the same time to unite them in one European commonwealth. Any American who thinks he knows how to solve the Indian problem ought to find the solution of the European problem child's play. For what has never been done in Europe, both the Hindus and the British have been trying to do in India. They have been trying to keep all of India under one government and yet to assure the Hindus, the Moslems, the depressed classes and the Indian kingdoms the privilege of independence.

Difficult Problem

How difficult, and perhaps impossible, it is to achieve this dual result may be judged from what happened in the provinces of India which between 1937 and 1939 had complete self-government under the rule of the Congress Party. Every year the Moselms who were ruled by the Hindus solemnly observe the end of this experiment by celebrating "deliverance day." Their leader, Mr. Jinnah, who is to the Moslems what Mahatma Gandhi is to the Hindus, has ever since demanded separate Moslem states — called Pakistan — which would be as independent of the Hindu states—called Hindustan—as France from Germany.

So well do the Congress Hindus understand how well-nigh impossible it is for India to be both unified and independent, that when the British used to promise them independence as soon as Indians could unite, they charged the British with insincerity. They said that since the British were offering independence under the one condition — namely, unity — which could never be fullfilled, the British never meant to get out of India.

It was not until the Cripps mission that the British government faced this dilemma and said that India could be independent even if that meant the end of the unity of India Under the Cripps proposal, the Moslem regions do not have to become part of an India ruled by the Hindu majority.

It is clear, so it seems to me, that the real cause of the present Hindu revolt is not the disbelief that the British will leave India but the realization that they are certainly going to leave India. Ever since 1935, when the British began their withdrawal from India, the struggle between Hindus and Moslems has become sharper. It was bound to become sharper the nearer the Indians got to independence. For once it was certain that Britain was going, and going fairly soon, a terrific struggle was bound to ensue as to whether the Congress Party Hindus were to rule all of India. The stakes are tremendous. The stakes are an empire. And Gandhi's demand that his party be granted immediately the control of the war-time government of all of India is the one way in which a Hindu empire might be established and consolidated.

How to Yield.

But to yield to the Congress Hindus' demands would be to place in their hands for the domination of the whole of India all the dictatorial war powers plus the military support of the United Nations. This would call for the abandonment and, in effect, the betrayal of the Moslems in order to obtain the collaboration of the Hindu party. This would have been a mighty poor bargain, considering the fact that the Congress party is led by men who have no stomach for resisting a Japanese invasion and are prepared to negotiate a separate peace.

How, we may ask, would the Japanese deal with the Indian problem if they conquer India? We know fairly well from what they have done in China. They would partition India and set up puppet governments under their

(Turn to LIPPMANN, Page 13)

World War a Year Ago

AUG. 13, 1941

By The United Press

Moscow admits evacuation of Smolensk.

Britain announces civilian air raid casualties through July 31 for entire war was 42,257 killed, 53,125 wounded.

Gen Archibald Wavell reveals nearly 750,000 Indians are under arms.

U. S. Economic Defense Board holds its first session.

Russian Campaign in Your Back Yard

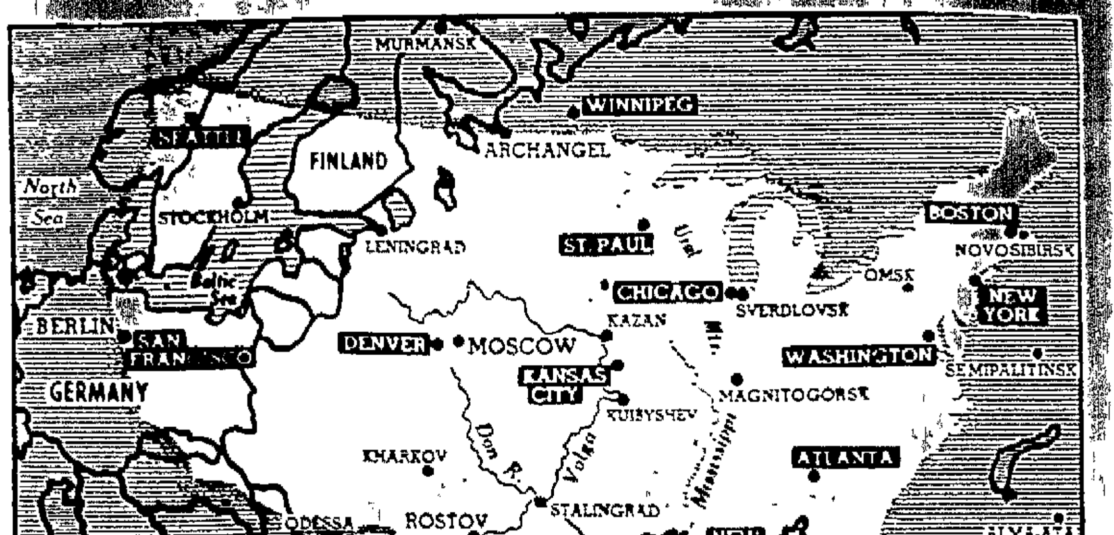

Wide World Features

PLACE an outline map of the United States over the theater of war in Russia, with San Francisco superimposed on Berlin, and you get a picture of the immensity of the campaign in terms of distances and areas familiar to Americans. Thus Denver is just west of Moscow, and the German line of advance runs roughly southeast through Denver into Texas, with Stalingrad due north of San Antonio Nazi penetration south of Rostov toward the Caucasus takes in a large portion of Texas, and the whole conquered area corresponds to about a third of the territory between the Pacific coast and the Mississippi River. The Urals, where the Russians would be forced if Hitler's campaign should be completely successful, stretch along the east bank of the Mississippi river.

Quartets

They Used To Have Terrific Drawing Power But Declined When Vaudeville Fizzled Out.

By DAMON RUNYON

THE DEATH of Aubrey Pringle not long ago revives memories of a once celebrated feature of the American entertainment world the quartet. A vaudeville bill was scarcely complete without a group of four gents making with the unison harmony. Some of these combinations, such as that quartet of which Pringle was a member, were enormously popular.

The other members of that quartet were Frank Morrel, Harry Sylvester and Poodles Jones I believe Pringle, who died at the age of 70 in St. Vincent's hospital in New York, was the last survivor. He sang bass in the quartet. He came from Napanee, in Ontario Canada, and is now buried there.

In its heyday, that quartet was one of the highest paid of all the harmony groups, drawing perhaps $1,000 per week, which was big money for those times. It played a long engagement at Hammerstein's in New York and had a big reputation all over the country. Aside from their singing, the members also had considerable fame for their playfulness outside the theater. They were all fast men with a dollar as the saying is, and great guys.

IN HIS later years, after the quartet disbanded, Pringle worked for Baron Long at the Vernon Country club outside Los Angeles and at Daddy McKee's, which afterward became the Winter Garden. He was on the door at both places, occasionally singing a song Then he had a spot of his own called Tumble Inn at Venice. If memory serves, the last time I saw Poodles Jones he was working for Billy Rose in a cafe that Billy had churned up in a theater in West 54th street in New York.

That quartet was unique in that all the members had individual reputations The theater goers of their era knew their names well. In other quartets, usually only a couple of the singers stood out and the membership migh occasionally change. But that quartet wa Pringle, Sylvester, Jones and Morrel as lon as it lasted.

A quartet had two tenors, one called the lead and a baritone and bass. They took fancifu titles for billing purposes and some were stron on costuming, usually dressing to their titles I was a terrific quartet fan in my day, and ir fact I confess that I was a frustrated amateu quartet warbler. My difficulty was that I coul not carry a tune. Even the bartenders of my youth protested against my efforts.

I CANNOT say just when quartets bega going out of fashion in the entertainmen world, but I suppose it was with the declin of vaudeville. You seldom hear of them an more, though some survive on the radio. A combination known as the Revelers came t great fame and high salary on the radio bu that was after the big days of the old tim quartets.

Among my favorite groups were the Empir City Four and the Avon Comedy Four. Th former was made up of Harry Cooper, Irvin Cooper, Harry Tally and Harry Mayo. The latte had a changing personnel always built aroun the famous Joe Smith and Charley Dale. believe the original members other than Smi and Dale were Jack Coleman and Lester, whos first name escapes me, but who is now a theatri-cal man in Detroit.

Afterward came the melodious Eddie Mille Frank Corbett and Joe Goodwin and perhap others. But Smith and Dale were never absen They originally had a dancer called Cookie, s the Avons were really a quintet. However, the have gone into vaudeville history as a quarte I will tell you more about quartets.

(Copyright, 1942, King Feature Syndicate, Inc)

Indiana vs. Japs

By TOM MADDOX

Wide World Features

ELKHART, Ind.—Farmers in the muckland of northern Indiana and Purdue Universit scientists at Lafayette, Ind., are engaged in a economic battle with the Japanese—and they' be content with nothing less than an unconditional surrender.

They're working to expand their pepperm crop, from which menthol is obtained, amon other valuable items, with an eye to "takin over" the menthol market from Japan.

Seventy-five per cent of American-produce peppermint is grown in northern Indiana an southern Michigan.

Annually American demands on Japane peppermint oil have soared to 500,000 pound All the while American growers have satisfie themselves with production of peppermint o but, with the war, they've seen their chance an they're out to seize it.

A $3,000,000 crop of peppermint oil will b "harvested" this year in northern Indiana, o about 700,000 pounds from 20,000 acres. Increased acreages are planned for next year.

Fay C. Gaylord, in charge of marketing an vegetables at Purdue University, and othe chemists at the school are the "brains" behin this economic warfare.

The scientists hope to step up the percenta of menthol content in the Hoosier-grown peppermint and to perfect methods of extractin a part of the content without lowering the gra or usefulness of the mint oil.

Many valuable commercial products requi menthol, including medical compounds, foo flavoring and shaving creams and lotions

The scientists contend the farmers of norther Indiana can run the Japs out of the menth business permanently. However, the content o menthol in the domestic peppermint oil mu be stepped up from 50 to 75 per cent to me the Japanese menthol content value. The tric in getting a higher menthol percentage is letting the crop mature just a little longer.

This year many American firms are st using menthol out of containers marked, "pro-duced in Japan," but next year, say the scien-tists, menthol containers will be labeled w Indiana stickers.

Made in America

From Nation's Business

Remember "Lightnin'," a theater hit of so 20 years ago? Remember where that lova braggart, Frank Bacon, boasted that he driven a swarm of bees across the mountains the dead of winter "an' never lost a bee"?

It remains for the Railway Express Agen to beat that record. In 1941 it carried 310 to of live bees from 64 points in seven south states to 13 states in the middle and north sections of the United States and to se Canadian provinces.

Bees are shipped in colonies numbering 10 to 15,000, fed enroute with sugar syrup. Expre men are charged with the duty of giving th air and lightly spraying them with cold wa on hot days.

In the past two years the Express Agen made 30,237 shipments and collected $96,34 the service. The demand comes from orchard seeking to assure pollenization of fruit blosso and from honey producers who find it cheape to replenish their stock with new bees tha maintain insects through the long cold seaso the north.

This activity, which we didn't know abo until just the other day, makes us respect st more the ingenuity and resourcefulness of t free-born American citizen.

WORKERS' TRANSFER TO WAR JOBS SET

Agreement Would Protect Employe's Seniority on Old Job.

Refusal of workers with critically needed skills to accept transfer from non-essential to essential employment may be eliminated within a short time, Fred E. Scherff, manager of the Marion office of the United States Employment Service announced today.

The refusals, termed by Mr. Scherff "a considerable handicap to the war effort in recent months," have been caused mainly by workers' fears of losing seniority rights.

Through the operation of a new management-labor agreement devised by one of the Ohio offices of the U. S. Employment Service and recently approved by Washington for use throughout the nation, the number of refusals is expected to be greatly reduced.

According to Mr. Scherff the agreement provides that when a worker is released from a non-essential job for temporary employment in war industry, his seniority rights will be maintained by his former employer and that reemployment will be on the basis of seniority. It also states that if the former employer secures a contract for war production, the worker shall re-enter his employ for fulltime work at his highest skill within seven days after receiving notice, or void the seniority agreement.

An exception will be made in cases where the worker during temporary employment has increased his skill above its previous level. In such an instance if the worker provides adequate information concerning his increased skill within seven days following recall by his former employer, he need not return to his former job and can not be penalized.

In the event of a difference of opinion between worker and employed as to the increased skill of the worker, a decision will be given by the U. S. Employment service or a designated representative.

ENTER O. S. U.

(Continued from Page 1)

pitch in and help with the work around the apartment.

Miss Smith, who graduated from Harding in the general course, will enter the college of education and will major in history and social science.

The twins, graduates of Harding in 1941, will go their separate ways at the university.

Edwin, who works at the Malo Bros. scrap iron and metal yards, is going into personnel work and Everett, now employed by the Quality Coal Co. in Galion, is going into the college of commerce to study shop management.

The boys have a feeling though, that before they're out of college—and if they are not called to armed service in the meantime—Edwin will have landed in a course directing him into the advertising field and Everett will have decided to go into the law college.

"I always said that if I didn't get to college there would be something missing in my life," Miss Smith said as she smiled happily at the thought of entering the university in September.

The three have always been quietly determined to go on with their education, but not until a year ago did they begin to get down to the business of discussing ways and means.

The twins selected a university in southern Ohio, their sister chose a university in the northern part of the state. One of the sister's friends heard of their plans and predicted: "I'll bet the three of you land at Ohio State."

That started them to thinking about Ohio's largest institution of higher learning which is one of the largest universities in the United States. They went to Columbus, visited the university, talked with several of the deans and made their decision.

One thing that delayed Miss Smith's going to college was the death of their mother in the fall of 1931. A younger sister, now Mrs. Helen Davis of Mt. Gilead, did not graduate from Harding until 1934 and there were the twins to think of, so the eldest sister made a home for her family, assisted by women who came in to do the cleaning and laundry.

Six years ago she took charge of the photograph booth at the S. S. Kresge Co. store at 144 West Center street and she expects to work there until shortly before college opens.

Serious Student

In high school Miss Smith was a serious student, interested in making good grades—and she did make the grades—studying Latin and French along with other subjects selected in the general course.

The twins, who didn't care for languages, now have to make up the language requirements of the university in their first year. The twins also graduated in the general course and were elected to the Harding chapter of the National Honor society.

Both young men were in the junior play their last year at Thomas A. Edison Junior High school, Edwin in the lead and Everett as a policeman, and Edwin was on the staff of the school paper. Edwin was president of junior class and Everett was the treasurer. At Harding they were in Props and Q's, the dramatic society, and the Hi-Y. Edwin was vice president of the Hi-Y.

Hate to Leave Home

The brothers and sister have found only two draw-backs to going to college—leaving their dad and leaving "Joe," their dog.

Mr. Smith, who is assistant manager at Malo Bros., can go to visit their sister in Mt. Gilead when he gets lonesome or drop down to their apartment in Columbus, they console themselves.

But for Joe there's no such escape from loneliness. Joe is tough on chickens, and Mrs. Davis has a lot of them, and dogs aren't welcome on buses and trains.

It looks as if Ohio State's gain is going to be poor Joe's loss.

U. S. Bombers Attack Japanese-Occupied Town

By The Associated Press

CHUNGKING, Aug. 13—United States bombers attacked the Japanese-occupied town of Yoyang (Yochow) in the northeastern corner of Hunan province Tuesday, the American headquarters announced today.

"Both high explosive and incendiary bombs were dropped, all of which landed within the town," the communique asserted. "The raid was highly successful and all the American planes returned to their bases."

More than 30,000 eelskins are consumed each week in a Danish factory producing leather straps for various purposes.

OHIO PRIMARY VOTE FIGURES LISTED

LaRue Man Polls 80,053 in State Treasurer Race.

Final unofficial vote given Harry V. Armstrong of LaRue, Marion county candidate in the three-cornered primary race for the state treasurer nomination on the Democratic ticket, was 80,053, according to returns reported today from Columbus by The Associated Press.

Mr. Armstrong finished second, losing to Robert S. Cox who won a vote of 114,442. The third candidate, John C. Fowler, received a vote of 50,679.

Other unofficial returns in the primary for state offices follow:

DEMOCRATIC

Governor—Frank A. Dye 12,441, Joseph T. Ferguson 101,270, Walter F. Heer 41,629, Clarence H. Knisley 43,988, John McSweeney 119,521.

Lieutenant governor—George D. Nye 188,110, S. M. Winegardner 97,707.

Attorney General—Joseph C. Allen 50,271, Herbert S. Duffy 145,323, William J. Hart 53,655.

REPUBLICAN

Secretary of State—Edward J. Hummel 111,804, Dale Stump 90,581, A. R. Thomas 92,445.

Supreme court judge (Jan. 1, 1943 term)—Guy B. Findley 89,768, Roy H. Williams 201,933.

New Ship Sinking Breaks 4-Day Lull

By The Associated Press

A four day lull in announced ship sinkings was broken by the navy yesterday in disclosing the loss of a small Dutch merchantman with a death toll of 23 crewmen in late July when a submarine's torpedo sent her to the bottom off the east coast of South America.

Only 14 seamen were rescued after the attack which broke the vessel in two and made it the 420th announced wartime merchant victim in the western Atlantic area, as tabulated by The Associated Press.

A British merchant vessels directed to the scene by a navy patrol plane picked up the survivors after two days spent on life rafts.

COURT NEWS

Marriage Licenses

Clyde Edward Rall of Forest, laborer, and Hazel Violet Bohlenz of Marion, clerk.

WATCH
MONDAY'S
MARION STAR
★ ★ ★
The
ALL-AMERICAN
PUZZLE
CONTEST
$10,000
1st PRIZE
★ ★ ★
WATCH
MONDAY'S
MARION STAR

AN INVITATION TO ALL TRUCK OWNERS AND OPERATORS
U.S.
Sign the owner's pledge at your Chevrolet dealer's.

JOIN THE U.S. TRUCK CONSERVATION CORPS

See your Chevrolet dealer, who is acting as official service station for Truck Conservation, and get the official emblem for your trucks

Your truck—all trucks—are essential to America's war program. . . . Let your Chevrolet dealer help you to "Keep 'em fit to keep 'em rolling." . . . See him for a thorough service check-up today—and see him for skilled service at regular intervals. . . . Remember—Chevrolet dealers are America's "Truck Conservation Specialists."

Originator and Outstanding Leader "Truck Conservation Plan"

CHEVROLET

Midtown Chevrolet Company
203 South Main Street Phone 2382

COUPON
'Ever Yours' BUBBLE BATH With Coupon 11c 11-oz. (Limit 2)

Henney & Cooper
Walgreen Agency Drug Store

Valuable Coupon
30-foot Roll "Meist-Tex" HEAVY WAX PAPER With Coupon 6c Cutter-box! (Limit two)

25c Size Dr. LYON'S TOOTH POWDER 13c
Box 50 BOOK MATCHES Safe for Home Use (Limit 2 Boxes) 9c
Large Bar IVORY SOAP 3 for 28c Med. 3 for 19c (Limit 3 ea.)
25c Size Glycerin Suppositories Adult or Infant 21c
Success WHITE SHOE SOAP Cleans and Whitens 23c
1.00 Size CAL-RINEX CAPSULES Bottle of 30 89c
1.25 Size PETROGALAR LAXATIVE All Numbers 89c
50c Tube WILLIAMS Shave Cream With any used tube 39c
50c Can KOLYNOS Tooth Powder New! Super-fine! 39c
Box 10 TAMPAX Internal Type Sanitary Napkins 31c

Effervescent ALKADENE TABLETS Tube of 25 . 42c Alkalizer!
Smart Style! WEAR SUN GLASSES Full Size . . 19c Crookes lens.
Hudson Bay KITCHEN TOWELS 150 Sheet Roll . . 15c Buy several!
Bonus Offer! a 3-oz. Kol-Dent Plate Cleaner a 6-oz. Keller's MOUTH WASH Both for . . . 29c

BARBASOL 27c 50c SHAVE CREAM Tube (WITH ANY USED TUBE) or Jar (Limit 1)
MAGNESIA 23c MILK OF—PINT BOTTLE (Limit 2)
LUX SOAP 3 FOR 19c REGULAR 10c BAR (Limit 3)
SPECIAL CLOSE OUT Discontinued Units VELDOWN 72's 98c

Friday Special
Deep Fried
Fillet of Pickerel
Tartar Sauce
Snowflake Potatoes
New Green Peas
Cloverleaf Roll, Butter
Coffee, Iced Tea or Milk
40c

Saturday Special
Country Fried
Spring Chicken
Snowflake Potatoes
New Green Beans
Cloverleaf Roll, Butter
Coffee, Iced Tea or Milk
50c

Hair Condition Your Dog
Perma-Cedar Dog Bedding
49c bag

FREE! Bottle 50 Thiamin Chloride VITAMIN B1 TABLETS with PINT Bottle of OLAFSEN VITAMIN B1 WINE TONIC 1.75 Value! Both For . . 1.49 Take the tonic at home; use the convenient tablets at work or traveling!

WHISK BROOM Double-Sewn' Reinforced' 23c
Dry Skin? Use New CREAM COLOGNE Leon Laraine "Carnation" $1 Soothing as skin cream! NO alcohol. It's NEW!
WASTEBASKET Decorated [illegible] 13c
TAKE PART OF YOUR CHANGE in WAR SAVINGS STAMPS Today!
Camera Fans! WE SELL ONLY FRESH FILM

FOR FUN OUTDOORS!
Keeps Drinks at BEST! GALLON SIZE OUTING JUG 1.39 Keeps 'em cold or hot — hours! Crockery lined. Metal Case!
Value for Tennis Fans! "AETNA" RACKET 2.39 Water-proofed strings! Full size! 1-piece! Sturdy! Durable!
NAVAL CAP Nautical Insignia! 25c White or blue.
SOFT BALL 12-inch! Durable! 42c Cowhide cover.
PAPER PLATES Package of 12 . . 9c Hard-finished!
TROPIC SUN HAT 3 Cool Styles! 42c Preshrunk duck.
ZIPPER BAG 14-inch! Sturdy . . 1.69 Handsome!
FIELDER'S GLOVE Junior Size . . 1.29 Rawhide laced!
Plus 10% Federal Excise Tax on Toiletries, Glassware and Luggage

DUZ Giant Size 59c
1.50 Size ANUSOL Suppositories Box of 12 98c
Giant Tube COLGATE Tooth Paste With any used tube 37c
Box 12 MODESS Sanitary NAPKINS 22c
25c Size JOHNSON'S Borated Baby TALCUM 21c

For Any Emergency FLASHLIGHTS and Batteries
You WEAR It! NEW 'REX' RISTLITE With two Batteries 98c 500-ft. beam!
Plastic FLASH-LIGHT With the Batteries 98c Colorful cases!
BATTERY VALUES! Leak-Proof [illegible] 10c Heavy-Duty [illegible] 5c

1.00 Size DRENE "Special" SHAMPOO 79c
50c Size NOXZEMA Skin CREAM 19c
50c Size INNERCLEAN Laxative HERB TEA 43c
1.00 Size HINDS Honey & Almond CREAM 49c

KEEP AMERICA'S FUTURE SAFE!

A Shell and Reckless Driving Both Cause DEATH . . . . .

Our soldiers are doing their share—and more—to keep the threat of enemy shells as far as possible from Main Street, U. S. A. Let's not sabotage them with reckless driving on the home front! Let's remember, every accident that costs American lives and materials helps the axis . . . and makes the final victory that much farther away. That daredevil stuff may be all right in the circus—but it's just that much death and destruction on Uncle Sam's highways. So, let's drive slowly and carefully! Let's take care of our cars! Let's keep America driving to Victory!

Hoard only Health, War Bonds and Stamps

The Marion-Reserve Power Co.

NewspaperARCHIVE® NewspaperARCHIVE®

Social Affairs

MISS LAUREL HANLEY, whose engagement to Private Richard A. Leffler of the air corps was announced this week, was complimented with a dinner and shower last evening at Ringer's Inn by members of her bridge club. Her gifts, placed around a large airplane decorated in blue and yellow, were caught with streamers in the same colors. In bridge honors were won by Mrs Lowell Williams and Miss Hanley received a special award. Present with Miss Hanley were Mrs. W. H. Hanley, Mrs Donald Maglott of Lima, Mrs. Stanley Strawer of Cleveland, Miss Pauline Skelton, Mrs Lowell Williams, Mrs. Joseph Jordan and Miss Elizabeth Gray.

* * *

Husbands and families of the San Souci club and several guests were entertained at the home of Mr. and Mrs. C. K. Gruber of the Columbus-Sandusky road last evening. The occasion was the regular meeting of the club. Garden flowers decorated the tables at which the guests were seated for refreshments and appointments were in the club colors of pink and white.

Guests aside from the husbands of the members were Mr. and Mrs. Russell Fett and daughter, Shirley of Bessemer, Pa., Mr. and Mrs Francis Gruber and son, Mr and Mrs Warren Gruber and Miss Flora Mae Wilcox.

A program included a vocal duet by Mrs. Alpheus Gruber and Mrs Harry Long, accompanied at the piano by Mrs Homer Moehn, and readings by Jean Click and Mrs C W Fetter. A letter was read from John Gruber, who is at Fort Leonard Wood, Mo., in response to a gift and cards sent him recently for his birthday anniversary. An afternoon meeting was arranged for the second Wednesday in September at the home of Mrs. C. W Fetter.

* * *

Mrs. Eva Hanna and Mrs Harvey Lust entertained with a handkerchief and stork shower for Mrs. J. R. Erwin at the Hanna home at 278 Leader street Wednesday evening.

The gifts were arranged on a table decorated with pink candles and blue streamers to which bootees were attached.

A luncheon was served by the hostesses. Bridge honors were won by Mrs. Hanna and Mrs. Virginia Van Meter. Present were Mrs. Wilbur Van Meter of Newark, Mrs. Malcolm Larkin, Mrs. Florence Van Horn, Mrs. Grace Eaton and Mrs. Violet Jamison.

* * *

Miss Nelle Loveland of 4 Hughes court was complimented with a 1 o'clock dinner Tuesday at the home of Mrs. S. L. Surface on South Prospect street. Miss Loveland recently recovered from an operation. Those present were Mrs. J. W. Hungate, Mrs. Marshall McKinstry, Mrs. George Bechtle, Mrs. A. H. Exton and Delores Yutzy of Milan.

* * *

Mr. and Mrs. Tommie Piazza gave a surprise birthday anniversary party Tuesday evening for William Briggs of 191 Plymouth street in their home at 212 Nye street. Two large cakes and a bouquet of garden flowers decorated the table from which Mrs. Piazza served a buffet lunch. The evening opened and closed with prayer services. Guests were Mr. and Mrs. Briggs, Rev. and Mrs. Robert Phillips, Mrs. Mary Burroughs, Rev. and Mrs. Halbert, Mrs. Lillie Bishop of Wellston, Miss Georgia Hughes of LaRue, Mrs. Evaline Strouse, Mr. and Mrs. Ray Donough, Mrs. Virginia Brown, Theron Donaugh, Dick Halbert, Kenneth Halbert, Bunny Piazza, Betty Louise Phillips, Jane Moore, Delores Moore, Eugene Moore, B. Strouse and Robert V. Wright of Johnstown.

Personal Mention

Jay E. Blayney of Mt. Gilead and Naomi Wiseman visited Cora, Stella and Jacquelin Blayney at the Maple Crest home in Bucyrus Sunday.

Personal To Certain Fat Women

You adult fat people may often slim down without starvation diets and backbreaking exercises when your excess fat is due to thyroid deficiency and you have nothing else the matter with you. Just eat sensibly and take Marmola tablets only according to the recommendations and instructions with the package.

Marmola is not a cure-all. If in doubt at any time about advisability of treatment and for further information as to the properties and effects of the Marmola ingredients, consult a physician.

If you need Marmola, why not lose those ugly uncomfortable pounds the Marmola way. Don't delay. Druggists have sold more than twenty million packages during the past thirty years.

ROECKER'S are Growing WITH MARION

TODAY WE WELCOME....

Mr. and Mrs. Sterling Baker of 250 Hane avenue are parents of a daughter born in City hospital this morning.

Try our Bamby Gold Cup Bread, on sale at all independent grocers.

ROECKER'S QUALITY BAKERY

For
ANNIVERSARIES
BIRTHDAYS
CONVALESCENTS
SEND
FLOWERS
from
Blakes
FLORISTS

MONTHLY PAIN
which makes you CRANKY, NERVOUS

If you suffer monthly cramps, backache, distress of "irregularities," nervousness—due to functional monthly disturbances—try Lydia Pinkham's Compound Tablets (with added iron). Made especially for women. They also help build up red blood. Follow label directions. *Try it!*

FINAL CLEARANCE
200 DRESSES

Here is the opportunity you have been waiting for . . . replenish your wardrobe now for next summer at great savings. Complete selection in all sizes, colors and styles.

Summer Dresses

Come early while these values last . . . your gain . . . our loss!

2 for $5.00

2.88 EA.—VALUE TO 8.98

Regular Values to $16.98

Better Dresses $3 and $5

This is your last chance to get values like these! 1 and 2 piece styles in Seersucker, Jerseys, Sheers and Rayon Crepes. Plenty of large sizes, too.

Extra Special
Bathing Suits
Reg. $4.50 **$2.75**

1 Odd Table of
SLACK SUITS, PLAY SUITS and DRESSES
Quantity Limited **85c**

ALL SALES FINAL

FAYE SHOP
176 W. CENTER ST.

NEEDLEWORK PATTERN

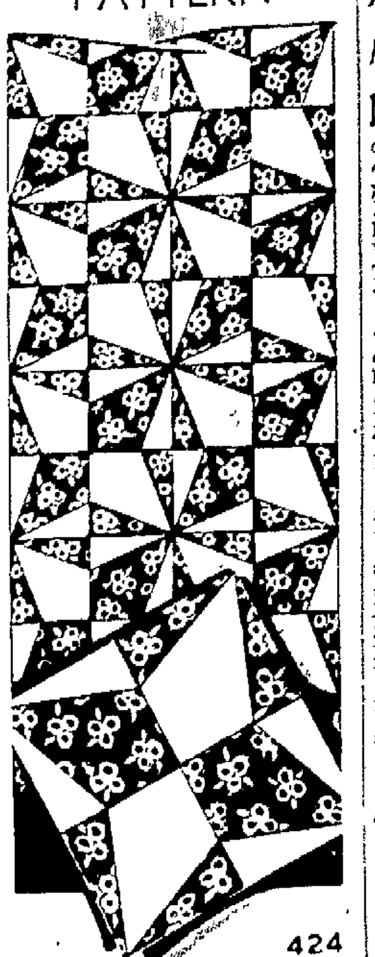

Just two pattern pieces interchanged in two materials make this lovely quilt, Night and Day. And when you've finished this easy quilt, you'll want it in use night and day. Pattern 424 contains pattern pieces, diagram of block; instructions for quilt; yardage chart; diagram of quilt.

Send Eleven Cents for this pattern to The Marion Star, Needlecraft Dept., 82 Eighth Avenue, New York, N. Y. Write plainly Pattern Number, your Name and Address.

FUNERAL SERVICES HELD FOR RIDGEWAY CARPENTER

Last Rites Conducted for Man Who Leaped to Death.

Special to The Star

KENTON, O., Aug. 13—Funeral services for Francis H. Perry, 36, who leaped to his death from an 8th story window of the Kansas City, Mo., municipal building early Monday, were held in the family home at Ridgeway south of here this afternoon at three o'clock. Kansas City police told relatives he had been jailed on suspicion while awaiting investigation on charges of not having a draft registration card. While awaiting outcome of the investigation, police reported, he dove headfirst from his jail bunk to the concrete floor then feigned unconsciousness until carried from the cellblock to an upper floor corridor. Then he ran to a window and leaped out.

Surviving the man, a carpenter, are his mother, Mrs. Edna Perry of Ridgeway; three brothers and two sisters.

District Briefs

BUCYRUS — Accompanied by Scoutmaster J. Anson Smith and two senior assistants, Ivan Smith and Gene Hauck, 20 boys of Boy Scout Troop 21 will leave Sunday for a week's outing at Rye beach.

BUCYRUS — State highway surveyors were in Bucyrus Wednesday making a survey of Mansfield street preliminary to submitting figures and plans for the proposed widening of Route 30-N. The estimates will be presented to City council.

CRESTLINE — Through the courtesy of the Red Cross C. L. Klahn presented first aid films at the Kiwanis club meeting Wednesday noon at the Y. M. C. A.

HAVE PICNIC GUESTS

Mr. and Mrs. John Retterer entertained with a picnic dinner Sunday at the Retterer Grove. Present were Conrad Burger and son, LeRoy and daughter, Lottie, Mr. and Mrs. Walter Rausch, Mr. and Mrs. Albert Rausch and daughter, Eloise, Mr. and Mrs. Melvin Rausch, Mr. and Mrs. Herbert Scheiderer and son, Glen of Plain City, and Mr. and Mrs. Conrad Asman and Mrs. James Marine and daughter of Marysville.

United States' manufacturers consume about 40 per cent of the average annual world production of cork of from 250,000 to 300,000 metric tons.

MANUFACTURER'S STYLE SHOP

FALL DRESSES

Hundreds of new one and two piece Styles

$3.95
$4.95
$5.95

All sizes and colors to choose from.

MANUFACTURER'S STYLE SHOP
177 West Center St.
Formerly Manufacturers Outlet Store

Club Gives Party As Farewell To Mrs. Harry Bell

MEMBERS of the Current Topic club, whose season does not open until October, met yesterday afternoon for a farewell party for one of the members, Mrs. Harry L. Bell, who will leave soon to make her home in Washington, D. C. Mrs. Harry T. Williams of 190 Neil avenue was hostess for the afternoon.

Mrs. Bell was complimented with a handkerchief shower. The club piano quartet of which Mrs Bell is a member played a group of numbers, "Minuet in G," Beethoven, the "Russian Hymn," "Qui Vive," Ganz and "Hungary," by Kodling. Other members of the quartet are Mrs. Williams, Mrs. O. D. Anderson and Miss Maye Evangeline Lawrence.

Later there was a social hour and refreshments in charge of the social committee composed of Mrs. T. W. Thompson, Mrs. E. E. Smith and Mrs. D. W. Mahaffey. Mrs. Bell and her husband, Dr. Harry L. Bell will go to Washington in the near future where Dr. Bell has accepted the pastorate of the Columbia Heights Christian church.

Blind Ohio Woman Aids Youth Who Robbed Her

By The Associated Press

TOLEDO, O. — Blind Mrs. Minnie Shelley, is forgiving.

Mrs. Shelley, a widow, hired a 19-year-old Toledoan to wash windows. Later the youth was arrested and admitted stealing $80 from her.

Mrs. Sheeley obtained his release on bond, and helped him find another job.

At her instigation yesterday, Common Pleas Judge James S. Martin placed the boy on three years' probation.

HONEY USED IN MASH

By The United Press

CUSHING, Okla. —Oklahoma's bootleggers have found a substitute for sugar since rationing went into effect. The substitute is honey. A Payne county officer thinks it is a good substitute too. Officials recently raided a still in an abandoned farm house and found many honey containers lying around. The mash smelled and "looked" even better than mash made with sugar, one deputy said. The brass and copper used in constructing the still was turned over to the federal government to make "mickey finns for the Axis."

The honey, never before known to be used in making whisky, is the only satisfactory substitute known evidently because the officers said they found no other evidence of other substitutes having been tried. The liquor, about 100 gallons, was as usual, destroyed.

Here's the Money, Pop, Buy Yourself Some Teeth

By The Associated Press

NEW YORK — "Buy yourself some teeth. Am in North Ireland."

Those words were typed across the face of a check for $99.75 mailed by a New York bank to the lockmaster of the government dam on the Ohio river at Leavenworth, Ind.

So the grizzled lockmaster, Thomas J. Reid, went out and bought himself a set of store teeth and in endorsing the check for his son, Lieut. Walter Reid, wrote on the back:

"Good old 'Steamboat.' May God bless you."

"Steamboat" was the army officer's nickname when he was playing tackle only a year ago for the University of Kentucky Wildcats. Eventually, he'll see a photostatic copy of the check's endorsement.

The story was made public by the Irving Trust Co. in disclosing how members of the AEF remember the old folks at home.

100 MILES TO A GALLON

By The United Press

FORT MYERS, Fla. — Otis Brannen of Fort Myers, Lee County Agricultural Adjustment Administration compliance supervisor, has constructed a homemade motor-bike which enables him to travel approximately 100 miles on a gallon of gas. Brannen installed the motor of an old washing machine on the back of his bicycle and arranged the gasoline and clutch controls of the handlebars.

WELLESLEY PREXY HEAD OF "WAVES"

Dr. Mildred H. McAfee, 42, president of Wellesley, Mass., college, is shown as she was sworn in as lieutenant commander of the women's reserve of the U. S. navy. Secretary of the Navy Frank Knox administers the oath in Washington as Admiral Ernest J. King, "cominch" of the U. S. fleet, looks on at left. Lieut. Comdr. McAfee will head a reserve expected to number 10,000 enlisted women and 1,000 officers. (International News Phonephoto)

Wyandot Co. Couple Wed at Camp Wolters

Special to The Star

UPPER SANDUSKY, Aug. 13—Announcement of the marriage of Miss Martha Eleanor Steiner to Private Charles Frederick Jonas Jr., son of Mr. and Mrs. Charles F. Jonas Sr. of West Finley street, was made by Mrs. Carl Neumeister, sister of Miss Steiner.

The marriage took place in a chapel at Camp Wolters, Tex., Thursday afternoon, July 23. Chaplain O'Brien read the single-ring service at 5:30 p. m. They were attended by Private Lee Goodwin and Mrs. Goodwin.

Private James Tavellen, organist, played the nuptial music.

The bride, daughter of the late Mr. and Mrs. A. Steiner, was formerly employed at Artz Bros. store in this city and Private Jonas was an employe of the Chief Dairy here.

Fostoria Glassware

* * *

is sold at CARROLL'S

* * *

Carroll's
Famous for Diamonds
172 WEST CENTER ST.
The Courtesy of An Account Is Always Available.

Cut Flowers
Of All Kinds
Flowers for all Occasions
AARON A. GOERLICH
Marion's Largest Greenhouse
Phone 2975.
Cor. Church and Kenmore.

Marion Couple's Wedding in East Announced Here

MRS RUTH GWILYM of 244 South Grand avenue announces the marriage of her daughter, Arlyn, to Staff Sergeant David F. Miller, son of Mr. and Mrs Paul Miller of 318 West Columbia street on Saturday, Aug 1, in historic First Congregational church of Falmouth, Mass. Rev. Ralph Long read the single ring service.

The church in which the ceremony took place was established in 1796 and its bell was cast by Paul Revere.

Mrs Gwilym, in a poudre blue jersey dress with navy and white accessories, attended her daughter and Staff Sergeant Norman Gierman of Irvington, N. J., served the bridegroom as best man.

The bride wore a street length dress of white silk jersey and a halo of white bows. Her only jewelry was a strand of blue pearls and she wore a corsage of gardenias.

The couple for the present will make their home in Falmouth.

Mrs. Miller was graduated from Harding High school in 1941. Sergeant Miller, a graduate of Harding in 1935, attended Ohio State university before his induction. He is stationed at headquarters of the Engineer Amphibian Command at Camp Edwards, Mass.

New *under-arm* **Cream Deodorant** *safely* **Stops Perspiration**

Arrid is the largest selling deodorant

1. Does not rot dresses or men's shirts. Does not irritate skin.
2. No waiting to dry. Can be used right after shaving.
3. Instantly stops perspiration for 1 to 3 days. Prevents odor.
4. A pure, white, greaseless, stainless vanishing cream.
5. Awarded Approval Seal American Institute of Laundering — harmless to fabrics.

ARRID Guaranteed by Good Housekeeping

39¢ Buy a jar today at any store selling toilet goods (also in 10¢ and 59¢ jars)

PENNEY'S *Annual Lay-Away* **COAT EVENT**

ATTRACTIVELY LOW PRICES!

You've heard a good deal about price ceilings, and you know, by now, that prices are not fixed identically for every store. There are still important advantages in shopping where you have always found everything priced dependably low. And that means Penney's to millions of value-wise Americans . . . people who want to buy War Bonds every pay-day!

FOR VICTORY BUY UNITED STATES WAR BONDS AND STAMPS

Smart Styles For Your Future!
FUR TRIMMED COATS
16.50

Outstanding for style and price, these coats in gay plaids, soft fleeces, and distinctive needlepoints in the season's new fall colorings and black. Dressy and swagger styles . . . with huge collars of soft fur. Sizes 12 to 44.

Pay A Little At a Time On Penney's Lay-Away Plan!

Casual Styles for Daily Wear
TAILORED COATS
10.90

Choose a soft fleece boyish type coat, or a smart tweed cut on military lines! Nicely lined in rayon twill. Sizes 12 to 20.

Fur-Trimmed Or With Removable Lining!
Smart FALL COATS
12.75

Fleece in gay plaids; Cavalry twill and nubby tweeds in novelty effect. Some with fur, others with removable linings! 12 to 20.

Make Sure She Is Warm!
GIRLS' COATS
6.90

Gay, novelty tweeds, soft fleeces or attractive plaids! Double or single breasted. Sizes 3 to 6.

Girls' Coats . . .
7 to 14 . . . . .7.90

Buy the winter coats for your family on Penney's Lay-Away Plan! Make your selection early . . . pay a little each month! They will be paid for by the time you need them!

BOYS' OXFORDS
2.98

Smart moccasin toe!
Sanitized* linings for health!
Chrome Retan leather sole for wear!
Here's the oxford with all the dash a boy likes his shoes to have!
Try a pair—Penney's children's shoes have what it takes!

Long Wearing and Sturdy!
BOYS' OXFORDS
2.49

Penney's is famous for its top-notch values!

Your boy will get plenty of wear from these composition soled oxfords

He'll like the style, too—they're like dad's!

BOYS' OXFORDS
1.98

Your youngster will beam at these good lookers!

He'll like them because they look like he-boy shoes

You'll like them because they will wear and wear!

Proper last to insure a good fit!

For Boys Three To Eight!
JUNIOR COATS
4.98

Dress him up in the best of style with one of these handsome little coats.
Nicely made in your choice of overplaids, herringbones or plain colors.
Fully rayon lined.
Plenty of handy pockets!

Buy Quality And Save!
*Boys' True Blue**
DRESS SHIRTS
98c

Boys' favorites for school or dress-up!
Good-looking shirts in colorful patterns—all fast colors . . . they'll keep their lustre.
Well made of fine quality percale in stripes, slubs and figures!

JONAS
150 W. Center St.

BEWITCHING
BLACK
$7.99

COOL, SHEER, IMMACULATE RAYON CREPE OR JERSEY

ONE AND TWO PIECE STYLES AND JACKET DRESSES

CRISP WHITE TRIMS, AND DUCO DOTS

MAKE YOUR SELECTION TO WEAR NOW AND INTO FALL

SIZES 9 to 17, 10 to 20, 38 to 44, 18½ to 24½.

USE OUR CONVENIENT LAYAWAY PLAN

First Votes Cast in Marion Amateur Day Queen Contest

Program for City Park Improvement Benefit Event on Aug. 23 Taking Shape.

First reports in the Amateur Day queen election came today from the Scioto Ordnance Plant from George Baum, chairman. Crowning of Marion's first Amateur Day Queen will be a highlight of a gala program at Lincoln park, Sunday, Aug. 23.

The initial returns gave Miss [illegible] Bailey 720 votes, a margin of 70 votes over her nearest competitor, Mrs. Ruth Botkin who has [illegible]. Miss Joan Stover is third with 576, Miss Lois Wildasin fourth with 362 and Miss Marolin [illegible] fifth with 135. A total of 2,445 were cast on the ordnance plant grounds up to last night, the first returns show.

Voting will continue through Aug. 21. A deadline for entering the contest will be set within the next couple of days, officials in charge said today.

Clubs To Help

The Junior Chamber of Commerce has accepted an invitation to direct the queen election as well as the sale of advance tickets. Other organizations, especially Marion's three service clubs, have agreed to help with the ticket sale and other departments of the program.

The Hunkin-Conkey Construction Co., general contractors for the construction of the Scioto Ordnance Plant, have contributed a large thermometer to record progress in the drive to raise $2,500 from proceeds of the queen contest and the advance sale of tickets. The thermometer, Mr. Baum said, would be placed on the court house esplanade late today.

Tickets for the Aug. 23 event may be obained now at 25 cents each. On the day of the event they will be 50 cents.

In a meeting recently with County Treasurer Marion Hinklin, acting director of defense recreation in Marion, a program for the perpetuation of the program as an annual event was considered. Honorary membership in the Marion Amateur Day association can be obtained for $5, while one-year memberships in the association are $1. Several hundred membership cards have been printed and are now being distributed for sale by several Marion groups.

Labor Groups Assist

Virtually all Marion labor groups have expressed a desire to help in arrangements for the event and several have assured sponsors that they will subscribe to several honorary memberships, Hinklin said.

While the Amateur Day program is not complete, the tentative lineup calls for four softball games. Two of the state's best girls' teams may be brought here for one of the games, officials said. The Bucyrus Deal House team is to meet the Scioto Ordnance Plant All-Stars in one of the other games and four of the leading teams in the Y. M. C. A.-supervised softball leagues will play in the other games. Ball-throwing and base running contests will also be featured. Co. H. Marion unit of the Ohio state guard, will give a drill program. Also the Marion Rifles and the women's ambulance corps of the Marion civilian defense council will give drills.

Sponsors today emphasized that all money received from the program will be used to purchase equipment for Marion's park system.

Firemen Called To Relief Headquarters

Firemen from the Mark Street station and members of the hook and ladder company of the Central Fire station answered an alarm at 12:22 a. m. today to the old State street school building today when smoke filled the building. Firemen said rubbish which had been burned clogged the furnace and resulted in the building filling with smoke. No damage resulted. The building is now occupied by the Marion county relief office and the Marion civilian defense council.

FACES SPEEDING CHARGE

Jack M. Eddstein, 40, of Detroit was arrested by the state highway patrol Wednesday on Route 23, south of Marion, on a charge of speeding 68-72 miles an hour. He posted $15 bond for appearance in municipal court.

WAR AGENCIES SPEED STEEL WAGE ACTION

Muster Facilities To Solve Problems Affecting 300,000.

WASHINGTON, Aug. 13—Five strategic war agencies hastily mustered facilities today to speed solution of wage problems affecting more than 300,000 workers in the vital steel and copper mining industries.

Taking jurisdiction in a pay dispute between the United States Steel Corporation and the CIO United Steelworkers of America, the war labor board by-passed the usual mediation panel procedure, obtained a stipulation on the points at issue and determined to hear the case itself at a public hearing Tuesday.

Simultaneously, WLB and four other war agencies moved to overcome a manpower shortage in the copper mining industry and planned consideration of wage and union shop demands of copper, lead and zinc workers on an industry-wide basis.

The "Big Steel" dispute centered on the corporation's disapproval of a 5½ cents an hour increase ordered by the board in the "Little Steel" case a month ago, and also of making any increase retroactive to a date earlier than Aug. 9 when the wage agreement with the union expired.

The board's decision in Little Steel created a formula limiting increases between January 1941 and May 1942 to 15 per cent. Workers thus were allowed 3.2 cents an hour more, plus 2.3 cents an hour on the premise they had a further equity because their case had been pending since February.

WLB sources who declined to be quoted by name, said "Big Steel" disputed the union's claim to the extra 2.3 cents in this case and contended the raise could not be retroactive because there was no dispute until a week ago.

SOLOMONS

(Continued from Page 1)

Rostov, the high command said today.

(The reported advance apparently was made from the Salsk-Proletarskaya area, 130 miles west of Elista, carrying the German advance guard more than half way across the virtually barren northeast Caucasian steppe toward the shores of the Caspian sea. Elista is 175 miles southwest of Astrakhan, which is at the mouth of the Volga.)

The high command said fighting was increasing in intensity in the Voronezh battlezone and in the Rzhev area, with the Russians on the attack at both places.

Strong formations of the German air force were said to have delivered hard blows to Russian shipping in the strait of Kerch and along the north Caucasian coast. Three ships were said to have been sunk and several lighters and three transports set afire.

"In an attempted attack by Soviet battleplanes on a German airdrome," the war bulletin said, "28 enemy planes were shot down in aerial combat, thus practically annihilating the attacking force."

The high command said that altogether 151 Russian planes were shot down Aug. 11 and 12.

Nevada Church Women Hold August Meeting

Special to The Star

NEVADA—The Women's Guild of the Emanuel Reformed church held their August meeting at the Wyandot county fairgrounds. New hymn books recently purchased were used. The program was in charge of Mrs. Theodore Wolfe and Mrs. Fred Castanien and Mrs. Vernon McBeth led devotions. Discussions were led by Mrs. Racheter and Mrs. Castanien. Mrs. Karl Gerber and Mrs. Katherine Grether were guests.

• • •

The Knights of Eden 4-H club met with Kenneth Montgomery for a wiener roast. The club has collected the most scrap rubber of all the clubs in the county.

• • •

The seventh meeting of the Nevada Mohawk 4-H club was held Friday at the schoolhouse with six members present. Helen Armbruster and Betty Carpenter gave reports on Camp Pittenger. Helen Walter, Cedella Kaiser and Helen Armbruster gave demonstrations.

• • •

The Lutheran Ladies' Aid society met Thursday afternoon with Mrs. Flora Miller with eleven members present. Devotions were conducted by Rev. Edward Orinson.

Kiwanians Win Annual Golf Tourney with Rotary Club by Score of 31 to 20

Luncheon Clubs Hold Joint Dinner Meeting at Country Club: Ohio C. of C. Representative Speaks.

Marion Kiwanians were hosts to Rotarians last night at the annual Kiwanis-Rotary golf tournament and dinner at the Country Club.

At the dinner Harold Grigsby, Kiwanis president, presided and Wilson B. Tway, president of the Rotary club, introduced the Rotarians and their guests. Harry Dowler, past president of the Kiwanis club, was introduced as the lieutenant governor-elect of the local Kiwanis district.

George O'Brien, representative of the Ohio Chamber of Commerce from Columbus, spoke on the necessity of reducing expenditures for non-essentials during war time. Mr. O'Brien urged citizens to take a greater interest in municipal and civic affairs. "Some municipalities are penny wise and pound foolish where taxation rates are concerned," Mr. O'Brien stated. He said more citizens should attend public hearings on budgets.

Long Session

After dinner songs were led by L. G. Jones with William Dowler at the piano. The program committee was headed by John P. Smith and City Schools Supt. E. E. Holt and Walter Grumblatt had charge of the dinner. Approximately 90 persons attended.

In the golf tournament which preceded the dinner, the Rotarians went down 31-20 to the Kiwanians. Jack Weiss and Judge H. S. Young, both of the winning team, each fired 84 to share low score honors. J. C. Woods and T. W. Jenkins, both Kiwanians, shared runner-up honors with 86's.

Dr. W. J. Wagner, who had an 87 for 18 holes, had the most par hoels—nine. C. H. Sherer got a 235-yard drive off No. 8 hole to win a driving contest. Jack Weiss needed only 33 puts in making the 18-hole round to win a putting contest.

Golf Results

Individual scores follow. In each case the first name of each towsome is a Rotarian, the second a Kiwanian. In parenthesis following the name of each contestant is a figure which denotes the number of points won by each. One point is awarded for low score for each nine holes and one more for the low 18-hole total, making a total of a possible three: C. O. Browne (0) 93, Jack Weiss (3) 84; F. M. Sage (0) 98, J. C. Woods (3) 86; William Higham (½) 102, R. D. Luke (2½) 96; George Alber (1½) 94, Phil Guthrie (1½) 94; Tom Carliss (3) 94, Sheldon Dodds (0) 100; Charles Scherer (2½) 90, H. J. Grigsby (½) 96, F. G. Browne (2½) 90, W. J. Grumblatt (½) 95; Bob White (1½) 93, Carl Danner (1½) 96; Dr. O. M. Young (0) 105, T. W. Jenkins (3) 86; Dr. D. W. Brickley (1) 95, Fred Morris (2) 87; E. J. Pierce (1) 98, Dr. W. J. Wagner (2) 87; R. T. Lewis (½) 91, Judge H. S. Young (2½) 84; Charles Hayes (½) 108, C. H. Kerrey (2½) 103, George Planck (1) 96, Bill Preston (2) 95; Ed LaBeau (0) 100, John Dowler (3) 91; F. M. Foster (1½) 93, H. A. Krigbaum (1½) 94; and E. K. Smith (3) 97, L. G. Jones (0) 108.

DE MOLAY OUTLINES CONVENTION PLANS

Further Details of State Meeting Here Discussed.

Final plans for the state conclave to be held here Saturday and Sunday were made at a meeting of Marion Chapter No. 288, Order of DeMolay, last night. A potluck supper preceded the meeting. Activities of the chapter and the week-end conclave will be presented over WMRN tonight and Friday night and Saturday morning. Tonight at 7:45 Harold Fralich, Robert Solinger, district deputy and Riley Hall, conclave chairman, will present a 15-minute program. Friday night at 8:15 Harold Fralich and Riley Hall will talk and at 11:15 a. m. Saturday "Dad" Jess W. Darling, of Cincinnati, active member of the grand council of the state of Ohio, will speak. A half-hour program of the banquet activities will be presented over WMRN at 7 p. m. Sunday.

EVANGELIST SPEAKS ON SATAN-BLINDED MINDS

Rev. Russell Ward Heard At Bible Conference.

"Unsound Minds" was the subject of Rev. Russell Ward's discussion at the Evangelistic Bible conference service Wednesday night at Chautauqua pavilion, Garfield park. His text was taken from the fourth chapter of Second Corinthians.

"The mind is blinded by Satan and cannot be trusted concerning spiritual things. Faith in Christ alone will answer the need," he declared.

A special feature of the service was an original arrangement for the piano of "Onward, Christian Soldiers," played by the pianist, Charles Bergerson of the America Back to God group of Detroit, with effects of distant martial band music.

Services will continue through Sunday nightly at 8.

SIX MARION TRAFFIC ACCIDENTS LISTED

Woman Arrested Following One of Series of Mishaps.

Mrs. Harold Lill, 31, of near Marion was arrested by city police on a charge of failing to observe a stop sign Wednesday at 1:50 p. m. at the intersection of Columbia and Pearl streets following one of six accidents reported to police.

Mrs. Lill was driver of an auto which figured in a collision with another driven by Mable Guthrie, 18, of 362 Cherry street. Police said Mrs. Lill was driving on Pearl street and failed to observe a stop sign at the West Columbia street crossing. Only minor damage resulted to both cars.

Clyde Gallogby, 20, of 138 Park boulevard and H. H. Temple of 633 East George street were drivers of autos which collided at North State and Mill streets early Wednesday afternoon. Minor damage resulted to both cars, police reported.

Mrs. Lowell Secord was owner of a car parked in front of her home at 540 Girard avenue which was struck by a truck driven by Don Levine of 217 Superior street Wednesday at 2 p. m.

Clyde Hughes, 19, of 576 Uncapher avenue told police Tuesday that he was driver of a car which struck a pedestrian somewhere on the West Side yesterday. Police said Hughes was unable to give the name or description of the pedestrian.

A car driven by Alpheus Clark, 71, of 660 East Center street and another driven by James A. Smith, 43, of near Marion figured in a minor accident at West Center street and Park boulevard Wednesday at 4:06 p. m.

Clyde E. Bechel, 19, of near Prospect was driver of a car which collided with one owned by Norman Berry, 28, of 206 Windsor street.

QUEBEC POWER

By International News Service

MONTREAL—Over four million horsepower is now being produced by turbine electric installations in the Province of Quebec, with a reserve capacity permitting an additional 33,000,000 h. p. in the future.

CATTLEMEN BREED HORSES

By The United Press

SEBRING, Fla.—Cattlemen in Highlands county need horses and ordinary folk need a means of getting about now that war has cut automobiles to a minimum. The result is that three cattlemen in this country are making plans to breed more high class stock, according to county agent L. H. Alsmeyer.

ENDS TONITE TEN GENTLEMEN FROM WEST POINT
PASHA STAN AND SHAH OL-I-VAH PREDICT:
"YOU'VE GOT A BIG SURPRISE COMING!"
Disappearing Dames! Floating Funerals! Gagging Ghosts! Scintillating Spirits!
and DANTE
The one and only magnificent magician!
STAN LAUREL · OLIVER HARDY
A-HAUNTING WE WILL GO
LET'S GO!
20th FOX
Sheila Ryan · John Shelton
Don Costello · Elisha Cook, Jr.
ADDED SELECTED SHORT SUBJECTS
MAT. 10c-20c-30c. EVE. 10c-25c-30c-40c. Tax Inc.
4 BIG DAYS STARTING FRIDAY OHIO THEATRE

SUNSET NITE CLUB
Mt. Vernon, Ohio
Nick and Tick Jones and Company
5 BIG ACTS
A Night in Harlem
Dance to the smooth music of John Henry's Band
"THE HARLEM RHYTHM KINGS"
THURS., FRI., SAT., and SUN. NIGHTS
No advance in admission prices
SWIMMING AND GOLF

Continuous Shows Daily
Now thru Sat.
Marion
Mat. 17c Eve 22c Kids 22c
• • •
A Great Grid Hero Becomes A Western Star.
"Jarrin'" John Kimbrough, famous All-American full-back as Zane Grey's most fearless Fighter, Buck Duane!
JOHN KIMBROUGH
In Zane Grey's
"LONE STAR RANGER"
with Shiela Ryan and George E. Stone
—2 Action Hits 2—
Regis Toomey "BULLET SCARS" Adele Longmire

CONTINUOUS SHOWS
State
Mat. 17c—Eve. 22c—Child. 10c
TODAY FRIDAY SATURDAY
TWO BIG FEATURES
Scenes That Out-Thrill Fiction's Most Exciting Pages!
Custer's Gallant Protectors of America's Plains Storm the Screen in All Their Glory!
ERROL FLYNN
OLIVIA de HAVILLAND
in
They Died With Their Boots On!
CHARLEY GRAPEWIN
GENE LOCKHART
The 7th Regiment plunges through the prairies again!
ALSO
ZASU PITTS
SLIM SUMMERVILLE
Screamlined for Laughs!
'NIAGARA FALLS'

SEARS
X-Pert Rink Skates
Ten Degree Adjustable Action for Sharp Turns, Figure Skating, Dancing. . .
$9.50 pair
Ladies' $9.95 Pair
Here's a skate that will meet every test of performance and quality. Top grain cowhide, leather uppers Elk Tanned Wide Wood or Fiber Wheels Have Adjustable Cones. Adds to Life of Bearings. Malleable Cast Iron Front and Rear [illegible] Bracket for Strength. .. Action Screw adjusts as rigid or as flexible as you desire. Spring Steel Chassis and Rubber Cushion Absorbs Jolts.
SKATE CASE
Covered with Flex tweed, wood frame snap locks. Convenient size for rink skates $1.00
FIBER OR WOOD WHEELS 23c Ea. WRENCH 15c
SEARS, ROEBUCK AND CO.
231 W. Center
Marion, Ohio

SKATING TONIGHT
And Every Night
HY-WAY ROLLARENA
Nights 40c plus 5c tax, total 45c.
Sat. and Sun. Afternoons 30c plus 4c tax—34c
Saturday Afternoons for Beginners and Regular Skaters
Children's Matinee Each Tuesday P. M. 17c
Every Monday Night is Pal Night — two admitted for the price of one.
You can make arrangements for Special Parties
• UNDER NEW MANAGEMENT •
A. E. Mallory, Mgr. Phone 2912-5223, Bertha Major, Ass't. Mgr.
BIG BALLOON NIGHT TONIGHT

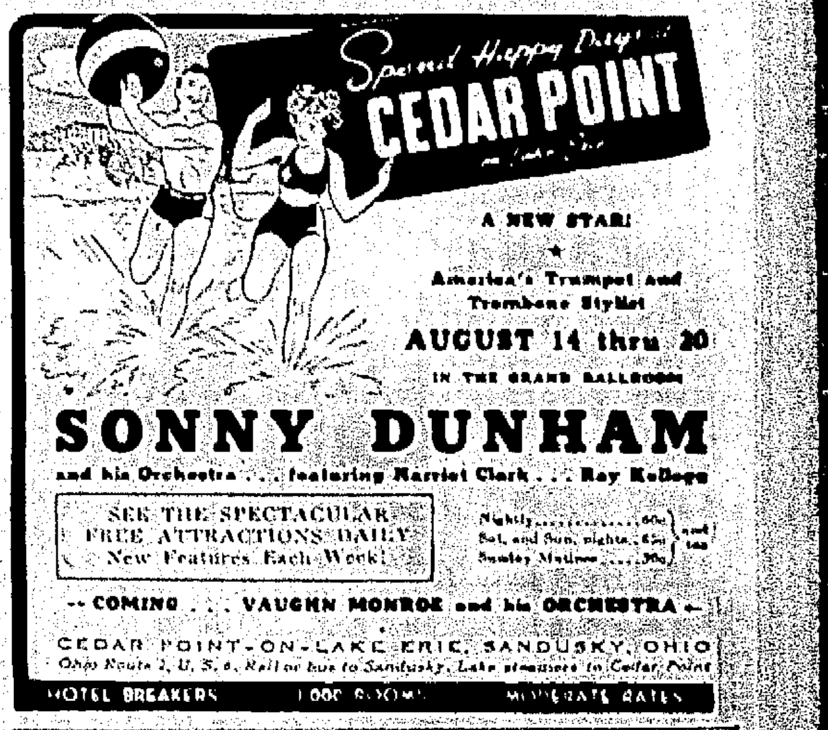

Spend Happy Days at CEDAR POINT on Lake Erie
A NEW STAR!
★
America's Trumpet and Trombone Stylist
AUGUST 14 thru 20
IN THE GRAND BALLROOM
SONNY DUNHAM
and his Orchestra . . . featuring Harriet Clark . . . Ray Kellogg
SEE THE SPECTACULAR FREE ATTRACTIONS DAILY New Features Each Week!
Nightly 60c
Sat. and Sun. nights 65c } and tax
Sunday Matinee 30c
—COMING . . . VAUGHN MONROE and his ORCHESTRA—
CEDAR POINT-ON-LAKE ERIE, SANDUSKY, OHIO
Ohio Route 2, U. S. 6, Rail or bus to Sandusky, Lake steamers to Cedar Point
HOTEL BREAKERS 1000 ROOMS MODERATE RATES

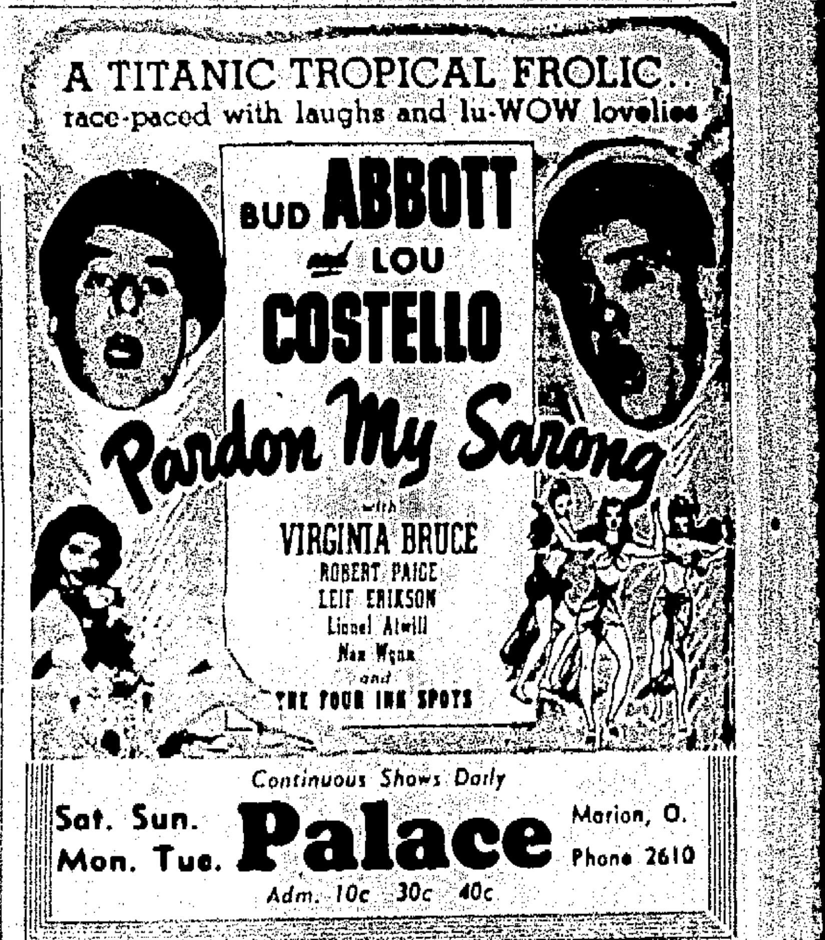
A TITANIC TROPICAL FROLIC..
race-paced with laughs and lu-WOW lovelies
BUD ABBOTT and LOU COSTELLO

with VIRGINIA BRUCE
ROBERT PAIGE
LEIF ERIKSON
Lionel Atwill
Nan Wynn
and THE FOUR INK SPOTS
Continuous Shows Daily
Sat. Sun. Mon. Tue. Palace Marion, O. Phone 2610
Adm. 10c 30c 40c

Great as you knew they'd make it!
The thrilling star of "Rebecca" with a Cary Grant both gay and sinister—directed by the screen's master of suspenseful romance!
THE BEST ACTRESS OF 1941
CARY GRANT
JOAN FONTAINE
in
Suspicion
with SIR CEDRIC HARDWICKE
NIGEL BRUCE · DAME MAY WHITTY
Directed by ALFRED HITCHCOCK
EXTRA! EXTRA! EXTRA!
WALTER HUSTON NARRATES THE THRILLING EPIC—
OUR RUSSIAN FRONT
First camera record of Russian Front
Returned by popular request—one of the great Pictures of the past year—"SUSPICION"
TODAY and FRIDAY
"Suspicion" 12:15-2:45 5:05-7:35 and 10:10. "Our Russian Front" 2:10-4:25 7:00 and 9:25
Palace
Continuous Shows Matinee 30c Night 30c-40c Children 10c
Buy War Stamps and Bonds Here

PUFFIN RETAINS CUP

By The Associated Press

PUT-IN-BAY, O., Aug. 13—Puffin, skippered by Alex Winton, won her third straight inter-lake regatta race to take the Northrup cup yesterday. Placing second to the Cleveland Yachting club entry in the standings were LaSalle from the Detroit Yacht club and Clevelander Al Edgerton's Robin.

PEOPLE'S

Clearaway "BUYS"

Featuring ....

COATS

In Reductions of up to one-half Price

$9.80 $10.80

Buy Now for Early Fall and Next Summer

One lot better

DRESSES

Now $2.80 and $3.80

Summer Hats 25c Up
White Purses ½ Price

PEOPLE'S

You may still charge your purchases subject to slight government regulations.

M. C. WALTERS, Prop. 171 W. CENTER

MARION AREA MEN IN ARMY AIR COURSE

James C. Wygle Among Those at Keesler Field.

James C. Wygle of 757 East Church street is one of 271 men from Ohio enrolled this week in the army air forces Technical Training Command school at Keesler Field, Biloxi, Miss. Others from this area are James L. Miller of Ashland, Cecil E. Wise of near Attica, Charles W. Shields of Dunkirk, Niel W. Amsbaugh of Fredericktown and Joseph D. Breec eof near Mt. Vernon according to public relations office there.

The 10-week course will train the men as airplane mechanics for active "line-duty." It includes 10-day courses in aircraft maintenance fundamentals, airplane structures, hydraulic systems, propellers, instruments, engines, electric systems, fuel systems, engine operation and inspection of single and multi-motored planes.

An Ohio man has invented wire shields to be inserted in eaves troughs so formed that rain water floats leaves over the edges of troughs instead of clogging them.

RED—ITCHY—SCALY

ECZEMA

Effective Home Treatment Promptly Relieves Torture!

First applications of wonderful soothing medicated Zemo—a doctor's formula—promptly relieve the intense itching soreness and start *at once* to help heal the red, scaly skin. Amazingly successful for over 30 years! First trial of marvelous clean; stainless *liquid* Zemo convinces! All drug stores. Only 35¢.

ZEMO

WILDERNESS GIRL

By LETA ZOE ADAMS

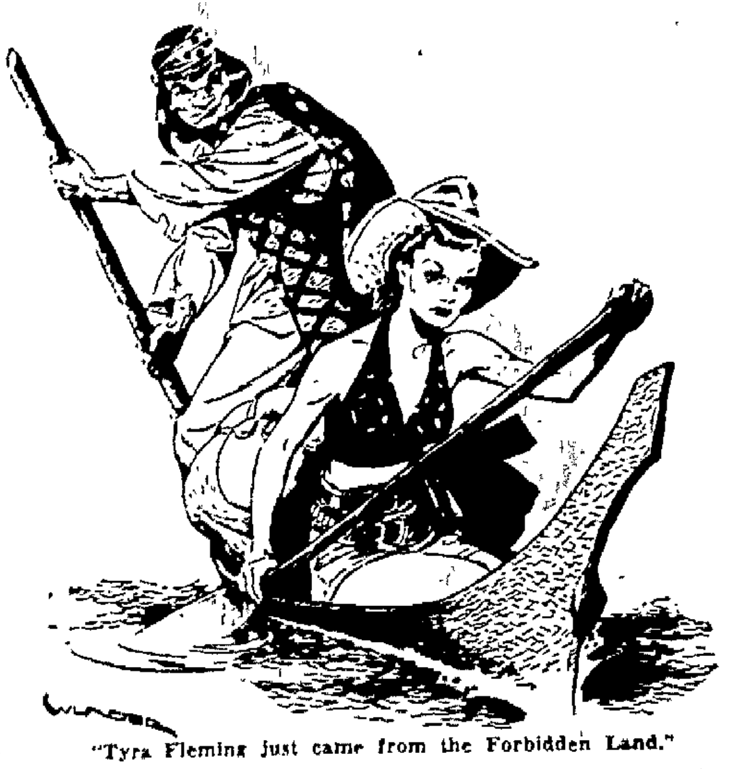

"Tyra Fleming just came from the Forbidden Land."

YESTERDAY — Sandy Morse has gone to Onha in the hope of finding the secret key to the history of the Maya people, reportedly buried under the altar of a ruined temple deep in the jungle, guarded by a fierce tribe which devotes its life to the work. And McIntyre, who has lived years in the tropical heat of Onha, has been trying to persuade Sandy to forget his mission by telling stories of the Forbidden Land in which the ruined temple lies—with no success.

• • •

CHAPTER TWO

Mrs. Brotherton

"HOW many are in your party, Morse?" McIntyre asked.

"Three, counting myself."

McIntyre nodded over his glass. "The fewer the better. Three men is a balanced outfit. You're all stopping at the hotel?"

"Yes, only we are two men and a woman—not three men."

"A woman! Your wife?"

"A Mrs. Brotherton," Sandy said briefly. He did not intend to explain further even if he were asked.

But McIntyre did not ask about the status of the woman in the party. Instead he was regarding Sandy speculatively from under his shaggy brows. "I'd like to help you, Morse, even though I think you're a cocksure young fool to attempt to penetrate the Forbidden Land. I don't know any Indians who would do you much good, but as it happens you are playing in rare luck coming here at this time. Miss Fleming just arrived from the Forbidden Land a couple of days ago."

The Flemings

It was Sandy's turn to be surprised at the mention of a woman in connection with the unexplored land to the south of Onha.

"Who in the devil is she, anyhow?" he asked.

"Daughter of Professor Fleming, a botanist—at least he told me he was a botanist when they outfitted their expedition here several months ago."

Sandy passed over McIntyre's innuendo about the profession of the Flemings. "You mean they've been in the Forbidden Land all this time? Are they the two you mentioned a moment ago who had successfully penetrated that area and come out alive?"

"They are the ones."

"If they can do it, surely I can!"

"I'll admit that their success makes my warnings look ridiculous," McIntyre said. "However, there are considerations."

"True enough," Sandy said, unable to stifle his elation. "Still it is good news to know that other white people have not found the Forbidden Land a death trap in spite of its bad reputation. These Flemings are certainly the ones I want to see. Or did you say only the daughter is here in Onha? Where can I find her?"

"She has Tehuana friends here, I believe, and is probably staying with one of them. You couldn't see her now, and there is a fiesta tonight — the Indians have one about every other day. But I'll make inquiries and see if a meeting between you can be arranged, somehow." He added dryly, "Tyra Fleming is not the type of woman you would expect to meet in the bush."

Back To Sleep

"It doesn't make an difference what type she is," Sandy said. "I'm only interested in what she can tell me, or better yet, how she might be able to help my expedition."

Subtlety was not in Sandy's nature. He usually said what he meant and credited others with doing the same. Furthermore, a straight line was the shortest route between two objectives, to him. He seldom wasted time circumventing obstacles but merely climbed over them and went on.

McIntyre's eyes twinkled in their deep-set sockets. "Anyhow, I hope Miss Fleming won't disappoint you."

"You mean she might not be willing to help a fellow scientist—another white person? Impossible."

McIntyre drained his glass and set it on the floor carefully. "I'm not making any predictions. I'll see that you meet her—the rest is up to you, young fellow."

Sandy stared at his host a moment, then as he saw McIntyre's eyes close, he jumped to his feet. "You want to take your siesta, so I'll breeze along. And thanks, sir, for—everything."

"Don't mention it . . . glad to be [illegible] service."

McIntyre was indeed ready for his siesta. His words trailed off and he sank back into the protesting hammock.

Sandy slipped out, quietly [illegible] time. Not even the parrot [illegible] screeched at him.

To be continued.

Of course it's alright if you want to ...but

YOU DON'T NEED TO PAY CASH

at MAY'S

OPEN A CHARGE ACCOUNT OR TAKE AS LONG AS A YEAR TO PAY

Diamond bridal pair in 14K gold matched designs.
Both for $27.50
$1.25 A Week

3 diamonds in each of these gorgeous 14K rings.
Both for $49.50
$1.25 A Week

Smart, New WATCHES
For Men and Women

Your Choice $14.95
PAY WEEKLY

$12.95
EASY TERMS
Man's handsome cameo ring in gold mounting. Specially low priced!

BUY WAR STAMPS AND BONDS

THE DIAMOND STORE OF MARION
MAY JEWELRY COMPANY
Established 1919
120 W. CENTER ST. MARION, OHIO

OPEN Fri. and Sat. Until 9

FEAVER BROS.
EXPERT
BODY & FENDER
Repairing and Painting
and WHEEL ALIGNMENT will SAVE YOUR TIRES
Rear Ohio Theatre. Ph. 2083

SAVINGS FOR YOUR HOME

BUY WAR BONDS AND STAMPS
With the extra savings you'll make here on the specials for your home.
Take advantage of these prices.

Bucket tub, fine for scrubbing or for carrying or washing fruit. 41c

Kitchen scales, weighs up to 24 lbs. by ounces. Fine for canning use. $1.65

Toilet Paper, super-soft tissue, 1000 sheets to a roll. 12 Big Rolls for only 96c

Bowl Cover Set of 6 pieces. Assorted colors of oiled silk with elastic edge. Fine for refrigerator use 26c

Step-on Pail for kitchen garbage. Lacquered exterior. Lift-out inside container 74c

Old English Mop
98c
Dust mops with 4 way action handle as flexible as your wrist.

Big Dish Pans
69c
Fine for preserving use, too! Blue speckled enamel 13½x19 inches.

Cabinet Base
$4.98
All white with 16x22 inch top and two roomy compartments.

Utility Cabinet double door size, 22 in. wide White finish, black dust-proof base.
$6.98

Window Shades, 36x72 in., buff or green. Complete with rollers.
39c

No Priority Needed to Buy a
RELIANCE Coal STOKER
Enjoy the Convenience of Automatic Heat

You think of Automatic Heat as a Luxury and it is, but it is a Luxury that everyone can enjoy with a Reliance, the economical Automatic Coal Burner. Giving perfect warmth and reducing cost, it delivers real heating satisfaction. It frees you from ash slavery and basement drudgery. Complete with finger-tip, automatic room control.

Just a limited number of these are available in our warehouse. No more will be available when sold. Get ready for winter now and avoid disappointment.

Convenient Terms Still Available

$134.95
Complete with Controls

COMPLETE WITH CONTROLS

Enjoy BUGLESS Summer Evenings!

INSECT Repellent
Yellow Electric Lamps
25 Watt 20c
40 Watt 23c
60 Watt 25c
75 Watt 35c
100 Watt 45c

Not a bug killer—but rays are filtered so they offer no attraction to bugs! Ideal for porches, horseshoe, croquet and tennis courts, roadside stands or wherever bugs are attracted by ordinary lights.

THE CUSSINS & FEARN CO.
179 E. Center St. Marion, Ohio Phone 2136
Store Hours—9 to 6 Daily—9 to 9 Friday

OVERALL
ROOF COATING
GUARANTEED
Black Astbestos or Liquid
39c
Per Gal.
5 Gal. Can
Mautz Bros.
HARDWARE

THE TIME IS NOW!
Buy War Savings Stamps and Bonds EVERY DAY AT GALLAHER'S!

Go to Gallaher's
MODERN DRUG STORES
Shop in Air Conditioned Comfort
141 W. Center St.

Prices in this ad do not include Federal Retailers' Excise tax on Jewelry and Toilet Goods.

BLUE JAY CORN PADS
Package of 12
23c

Lather or Brushless PREP Shave Creams
Both Contain "MAGIC DROPS" For Magic Shaves
1/3 OFF SALE
Buy in jars to save tubes.
35c Size 23c

GERBER'S BABY FOOD
Your choice of strained fruits and vegetables.
CAN 6c

JERIS HAIR TONIC and Oil
Antiseptic Hair tonic and velvetized oil.
Both for 76c

CANDY SPECIALS
Arden's Block 23c lb
Peermints 23c lb
Chocolate Peanut Clusters 29c lb
Lemon and Lime Lump 25c lb

GILLETTE RAZOR BLADES
Package of ten blue super sharp blades.
49c

GEM RAZOR BLADES
12 Singledge Blades
39c

SOFT WEVE TOILET TISSUE
New facial type tissue
3 for 25c

FITCH SHAMPOO
Safely removes dandruff scales by its regular use.
75c Size 59c

Men's Congo Sport Hat
A sport hat for men, big green visor brim. 49c

LADIES' SHOE TREES
Strong heavy wire with wood ends, shaped to fit the toe of the average shoe.
9c pair

ONE GALLON OUTING JUG
Insulated with stone crock liner. Keeps foods or liquids hot or cold.
$1.29

WRISLEY'S WATER SOFTENER SALT
5 Lb. Bag
59c

Horlick's Malted Milk
1 LB. CAN . . . 79c

Tampax Tampons
The civilized way to insure sanitary monthly protection. Worn internally. No pins, pads or belts.
PKG. OF 40 98c

Aspergum
Package of 36 candy coated squares.
43c

Schaffner's *Dependable Furniture for 76 Years*

AUGUST FURNITURE SALE!

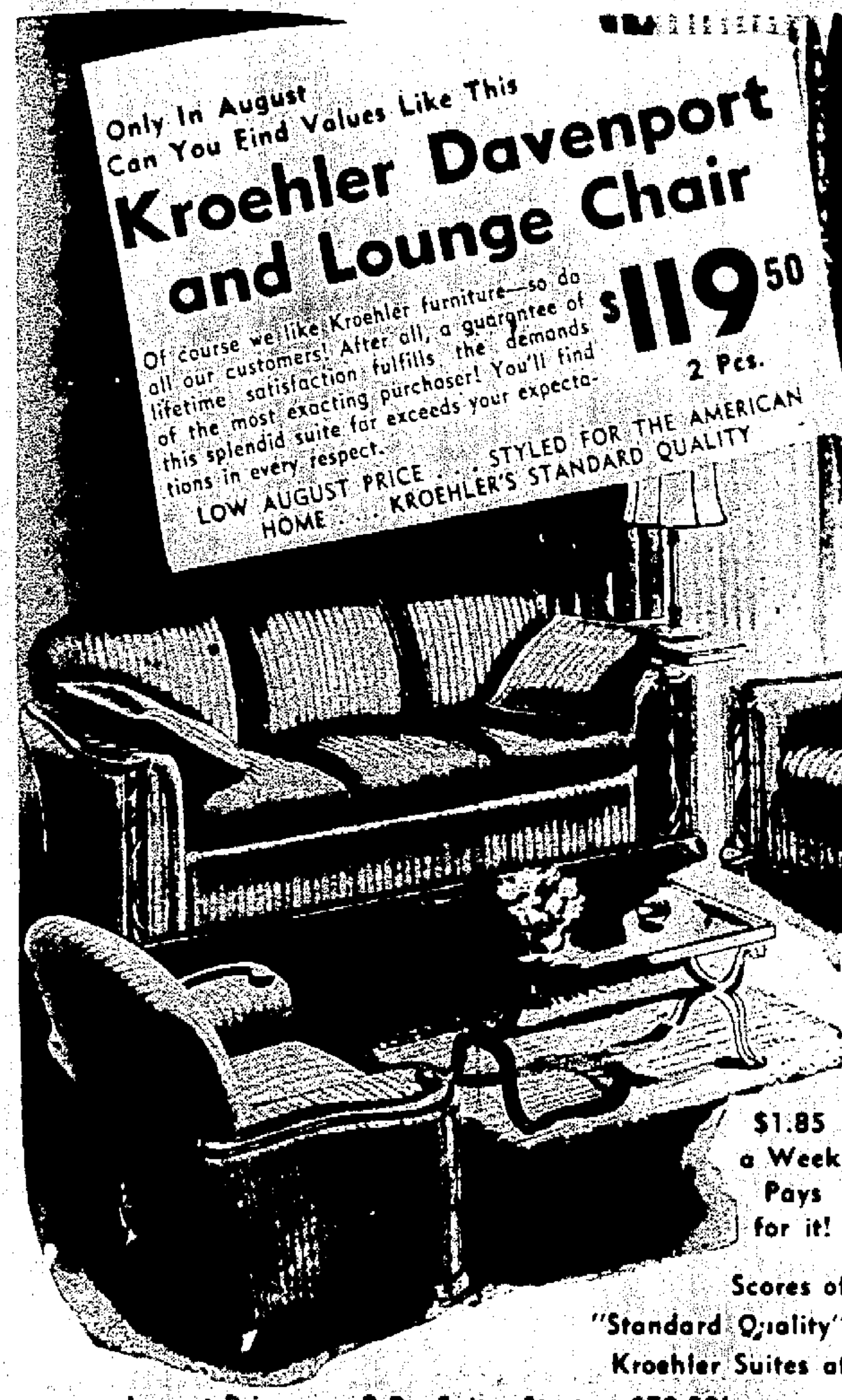

Only In August Can You Find Values Like This

Kroehler Davenport and Lounge Chair

$119.50
2 Pcs.

Of course we like Kroehler furniture—so do all our customers! After all, a guarantee of lifetime satisfaction fulfills the demands of the most exacting purchaser! You'll find this splendid suite far exceeds your expectations in every respect.

LOW AUGUST PRICE . . . STYLED FOR THE AMERICAN HOME . . . KROEHLER'S STANDARD QUALITY

$1.85 a Week Pays for it!

Scores of "Standard Quality" Kroehler Suites at Lowest Prices . . . 2 Pc. Suites Start at $79.50!

Select New Furniture and Enjoy It In Your Home While You Pay for It Easily Out of Your Income!

CASH * You may buy for cash, or you may pay a small deposit and the balance on or before the delivery of the merchandise.

CHARGE ACCOUNTS * No down payment. You may take until the 10th of the second month following purchase to pay your account.

90-DAY ACCOUNT * Pay only the regular down payment, and take care of the balance in three equal monthly payments.

DEFERRED PAYMENTS * 20% down payment opens a furniture account and you may take as long as 52 weeks to pay the balance.

LAY-AWAY-PLAN * Your down payment can be divided into small amounts, just so it is completed before delivery of the merchandise.

You'll Find Just the Rug You Want In This August Rug Sale!

Seamless 9x12 Axminsters

Setting new records for value giving!

$28.75

Woven Seamless with, wool face!

Choice patterns and colors!

WE WAITED UNTIL AUGUST TO SHOW YOU THIS LOVELY OPEN STOCK

Lime Oak or Walnut

BEDROOM GROUP

$59
2 Pcs.

Prices of individual pieces are . . . Vanity $34.50 Dresser $34.50. Full Size Bed $24.50 Chestrobe $36.50 Nite Table $11.00 Bench $7.50 Chest $24.50

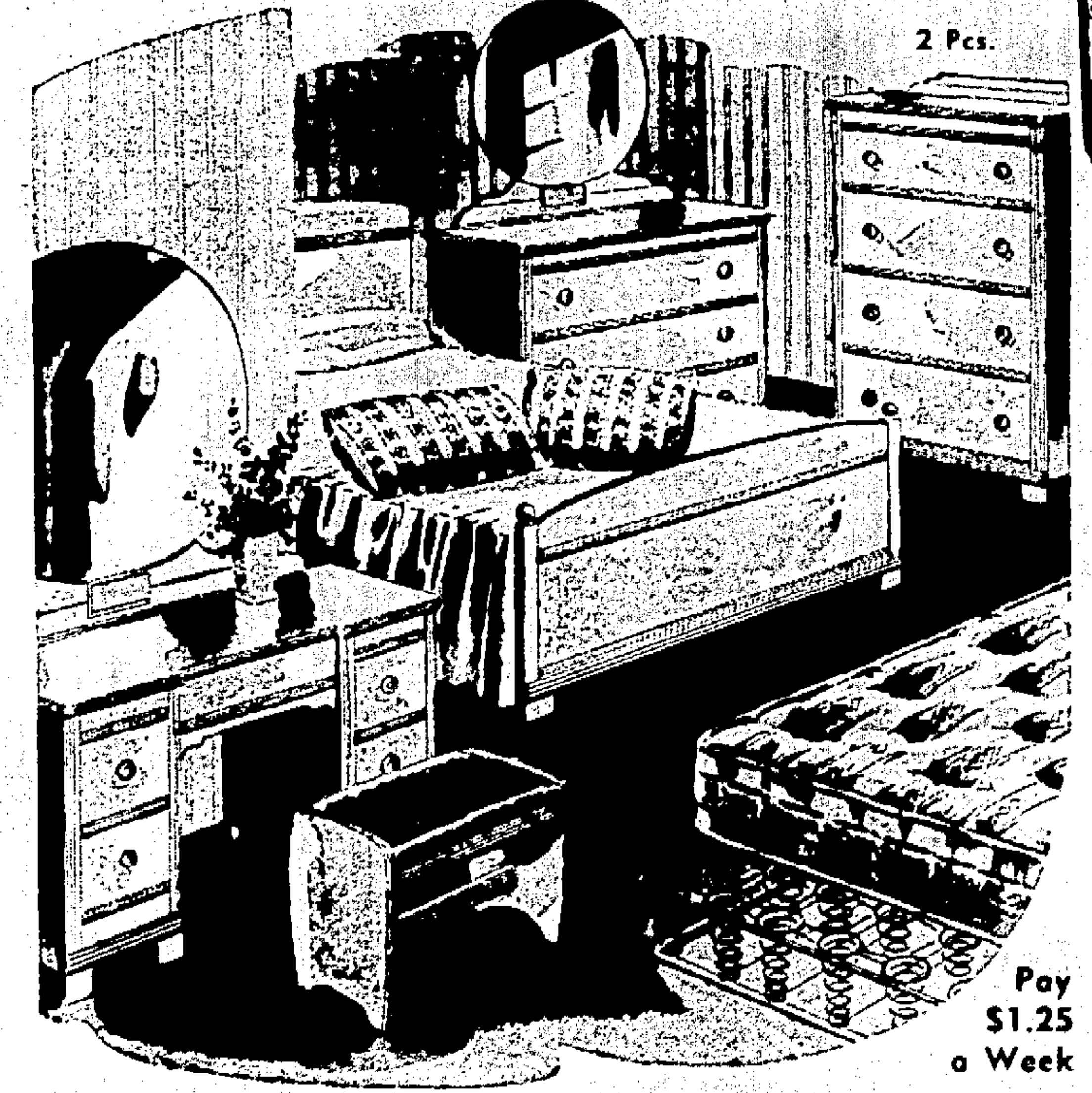

Pay $1.25 a Week

Simmons Coil Springs . . . . . . $9.50 50 Lb. Cotton Mattresses . . . $9.75

Plan To Recover Every Floor In Your Home

Broadloom

$4.75 Sq. Yd.

In 9 x 12 Foot Widths

Whether for living room, bedroom, dinette, dining room or elsewhere, you'll find exactly the floor covering you want here!

QUALITY SPECIALS AT ECONOMY PRICES!

Electric Food Warmer

New Gay-Hue Colors of orange and blue. For warming or freshening buns, biscuits, bread, pastry, dry cereals. Keeps 'em piping hot at the table.

August Value, each . . **$2.95**

10-Pc. Glass-Bake Set

Genuine Glassbake. Includes
Casserole and lid.
Casserole Frame
Six Custard Cups
Pie dish
Ovenware you've always wanted—hurry!

August Value, set **$1.00**

Hat and Tie Racks

Make every inch of space count! Fastens to the back of a closet door. Your choice of colors — blue, brown, green or wine. You'll wonder how and why you never thought of it before

August Value, each . . **$1.79**

You Can Save Handsomely If You Buy in August!

5 Pc. Dinette

A versatile table that can be used in any size dining room, or in a combination living-dining room. Beautiful pedestal base with brass tipped claw feet. Your choice of rich walnut or mahogany finish. Top size 36x25½ inches, opens to 50 inches with drop leaves raised and table can be extended to 62 inches.

$59.95

You need only pay $1.25 A Week!

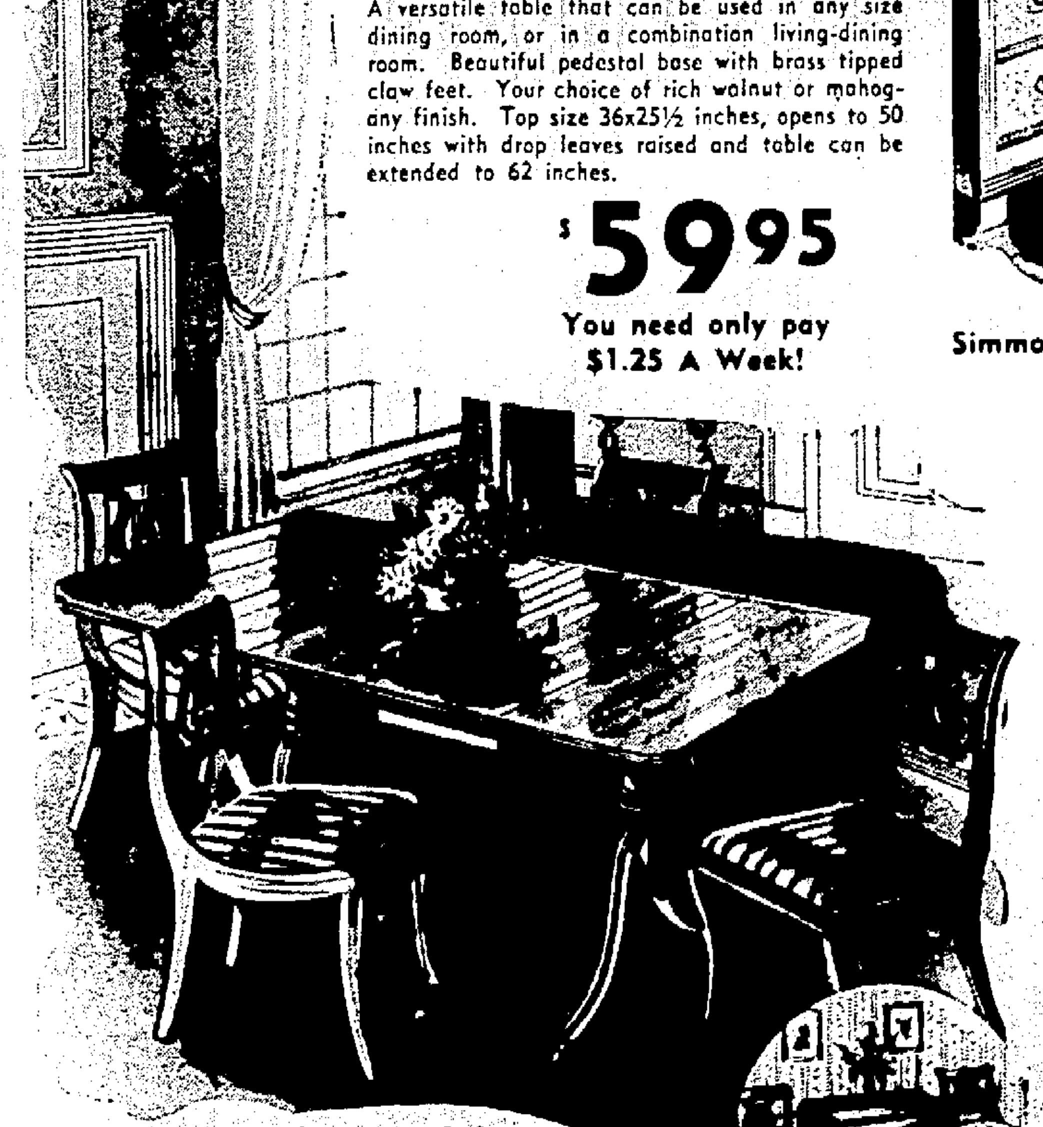

All Five Pieces Included

- Dropleaf extension table in walnut or mahogany finish.
- Four nice chairs, several styles, to match with upholstered or cane seats.
- Other Drop Leaf Tables as low as $17.50.

QUALITY SPECIALS AT ECONOMY PRICES!

19-Pc. Hobnail Beverage Set

It's the season's sensation! From the makers of Pyrex. Complete set.
Water Pitcher
Six Tall Glasses
Six Water Glasses
Six Beverage Glasses
It's a very nice set, so hurry.

August Value, set . . **99c**

25% Wool Blankets

A $3.50 value! Choice of 70x80 in. size. Sateen binding. Only our great buying power makes this low price possible. We advise you to lay away several of these!

August Value, each . . **$2.79**

57-Pc. Buffet Tray Set

22 In. Chrome Tray
Five Relish Dishes
Mayonnaise Jar
Eight Crystal Cups
Eight Crystal Saucers
Eight Serving Plates
Eight Hi-Ball Stirrers
Eight Coasters and Trays

August Value, set **$3.95**

Spring Seat Chairs

At Our Low August Sale Price!

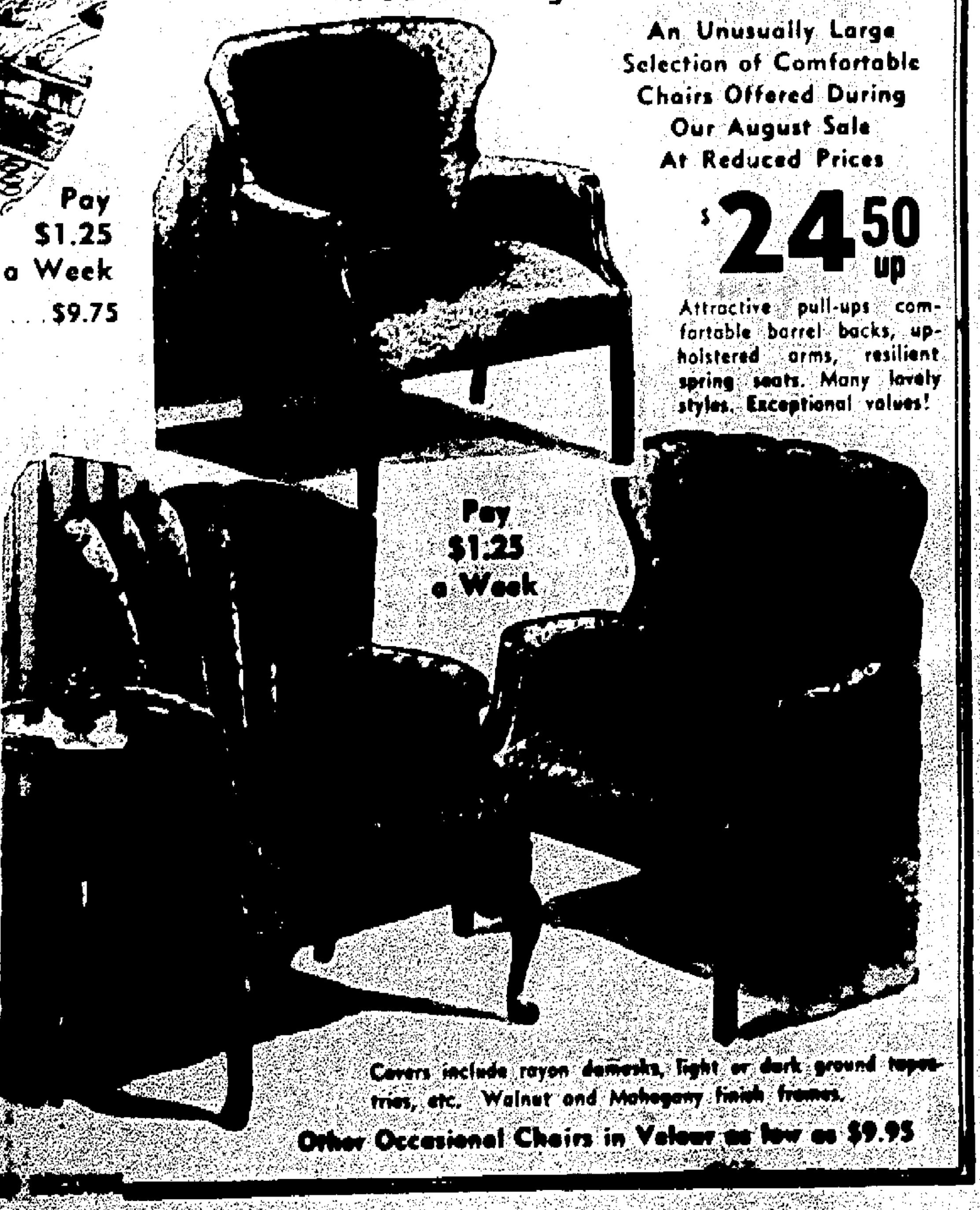

An Unusually Large Selection of Comfortable Chairs Offered During Our August Sale At Reduced Prices

$24.50 up

Attractive pull-ups comfortable barrel backs, upholstered arms, resilient spring seats. Many lovely styles. Exceptional values!

Pay $1.25 a Week

Covers include rayon damasks, light or dark ground tapestries, etc. Walnut and Mahogany finish frames.

Other Occasional Chairs in Velour as low as $9.95

Quality Specials

AT ECONOMY PRICES!

All Wool COMFORTERS

In lovely Faille Taffeta. 100% wool filled—every one! Choice of Rose and Copenhagen, Dubonnet and Gold, Royal Blue and Peach, Nile Green and Rose. No more after these are gone—lay-away now!

August Value, each **$9.95**

ICE TUB with TRAY and TONGS

The holder with top handle is all chromium. The crystal glass ice tub is in diamond design. Rust proof tongs are also included. You should have this set—It's enduringly beautiful!

August Value, each **$1.29**

3-Pc. KITCHEN ENSEMBLE

$3.00 Worth of exceptional value! All three pieces complete for only $1.97. Includes Hi Back Kitchen Chair, Matched Oval Basket, matched Dust Pan.

August Value, set **$1.97**

8-Pc. BRUSH and MOP SET

A household necessity! Three sturdy, full size floor mops for oiling, dusting and washing. Complete five-piece brush set for cleaning and washing dishes, pots, etc.

August Value, set **$1.29**

SCHAFFNER'S

MARION'S HEADQUARTERS FOR RAC VICTOR, COL [illegible]

H. O. BYERS DIES SUDDENLY AT HOME

Brief Illness Fatal to Franconia Ave. Resident.

Harry O. Byers, 71, died at 5 p. m. yesterday, 10 minutes after suffering a heart attack at his home at 151 Franconia avenue.

He was born June 29, 1871 in Marion to William Graham Byers, a native of Fredericktown, and Lucy Joan Sosey, whose birthplace was Marion. Mr. Byers and his wife, who was Miss Mary Catherine Hanmer before their marriage, celebrated their golden wedding anniversary on Aug. 3 this year. He had lived in Marion practically his entire life and was a member of Trinity Baptist church. He was a machinist and painter and for a number of years was employed with the Huber Manufacturing Co.

Surviving with the widow are three daughters, Mrs. Boyd Brown of 260 Midlam avenue, Mrs. Grover Betz of R. 4, Prospect, and Miss Mary Catherine Byers at home, and two sons, William H. Byers of the U. S. Navy and Harold Byers of 920 East Mark street. A grandchild, Toni Byers, aged 9, who lives at the Byers home, 25 grandchildren, eight great-grandchildren and two brothers, Charles H. Byers of Marywood, Calif., and Herbert Byers of Indianapolis, Ind., also survive.

Funeral services will be held at 2 p. m. Saturday at the Hughes mortuary at 318 Mt. Vernon avenue with Rev. J. B. Holloway, pastor of Trinity Baptist church officiating. Burial will be in the Marion cemetery. Friends may call at the funeral home after 7.30 o'clock tonight.

TREE IN BOULDER

By The United Press

MEDFORD, Mass.—One of nature's wonders is a 15-foot Cedar tree—believed about 400 years old—that is growing out of a solid boulder in a field here.

Thorogood SHOES

. . . real comort in a

Work Shoe

Arch Support

$4.95

Others 2.95

JOHN STOLL SHOE CO.

132 S. MAIN ST.

Economy Hint — Measure both tea and water carefully. Don't waste.

"SALADA" TEA

Blurred Vision

A SCIENTIFIC EYE EXAMINATION WILL HELP

Indistinct vision should never be neglected. Straining to see isn't healthy for your eyes, nerves, health—besides the discomfort and dangers of not seeing sharply. Almost invariably, correct glasses will relieve strain and bring keen, comfortable seeing.

SEE DENNIS AND SEE THE DIFFERENCE

DR W. A. DENNIS, O.D. OPTOMETRIST TEL 1829 276 W CENTER ST PALACE THEA BLDG

Save

TIME • LABOR • MONEY on all Construction with

"STONECRETE"

READY-MIXED CONCRETE

Delivered to Your Door at Surprisingly Low Prices

MARION STONE CO. DIAL 2772 MARION, OHIO

OUR AIM

Is To Make It Possible for You to Reach

YOUR AIM

Keep Down Those Accumulating Small Bills with Your Always

READY CASH CREDIT

COME IN LOANS $5 AND UP

MARION LOAN COMPANY

136 S. State

Writer Comments on German Drive in the Caucasus

By DEWITT MacKENZIE
Wide World War Analyst

The Germans continue their advance in the Caucasus, spreading both ways along the rugged northern foothills of the towering mountain range which forms a barrier across the great Caucasus isthmus separating the Black and the Caspian seas.

On the coasts at either end of this mighty barricade are comparatively narrow routes which lead down into the Middle East and some of the world's richest oil fields. The Nazi Genghis Khan is headed for those coastal routes which may carry him to a great and perhaps decisive victory—if he can travel them.

The picture isn't a cheerful one from our standpoint. Still we must remember that nothing decisive has happened yet despite Hitler's spectacular victories.

If the Nazi leader had utterly smashed the Russian army — as he has been trying to do—the story would be different. But so long as the Red fighting machine continues to function as a unit, the Russians aren't beaten.

Some military observers believe the Nazis have the strength to battle their way down both coastal routs to Batum and Baku. That would be a disaster for the Allies.

The Turks think perhaps Hitler will halt his drive and consolidate, if and when he has completed his conquest of the northern Caucasus. The idea is that he would rest there through the winter and strike southward again in the spring.

I hope he does that, because he will have achieved what likely will be an empty victory. By then Uncle Sam and John Bull should be ready to do business on a fairly big scale, and the fuehrer will have trouble on his western front.

MIDDLE WEST TESTS INLAND BLACKOUT

By The Associated Press

CHICAGO, Aug. 13 — A vast stretch of the middle west disappeared for half an hour last night in the greatest inland blackout of the war.

It was a carefully executed test to see to what extent darkness would protect the sprawling industrial areas of Illinois, Michigan, Indiana and Wisconsin—and as a test military and civilian defense officials pronounced it generally successful.

Lights were first turned off in 41 southern Michigan counties from 9 to 9:30 p. m., central war time. In the rest of the area the alarms screamed at 10 p. m., with all clear signals sounded half an hour later.

Thus darkness settled around 12,000,000 persons living in the heart of the United States. In all the area of 50,000 square miles, only war plants were allowed to remain illuminated. Regulations permitted essential navigation lights for water and air craft to shine, however, and railroads to operate.

EDSON C. FREEMAN OF OLNEY AVE. DIES

Steam Shovel Co. Employe's Funeral Set for Saturday.

Edson C Freeman 56, of 349 Olney avenue died at 11 30 a. m. Wednesday at University hospital in Columbus. He had been ill since May and was taken to the hospital a week ago.

Mr. Freeman was born June 6, 1886 in Pleasant township to George and Margaret E. Schamberger Freeman and was married to Sara I. [illegible] Dec. 27, 1907 in Marion.

He is survived by his wife, two sisters, Mrs. Emery Butz of Richwood and Mrs. Benjamin Miley of north of Marion, and two brothers, Roy W., of 649 North Prospect street and H. H. Freeman of LaRue.

Mr. Freeman was a member of the United Brethren church and Local No. 1919 of the CIO. He had been a blacksmith at the Marion Steam Shovel Co. 30 years.

The funeral will be conducted Saturday at 2 p. m. at the Schaffner-Denzer Co. funeral home on East Center street by Rev. Garrison Roebuck of the First United Brethren church. Friends may call at the home on Olney avenue after 7:30 p. m. today until 10:30 Saturday morning when the body will be removed to the funeral home. Burial will be in Marion cemetery.

RUSSIA

(Continued from Page 1)

sians penetrated 12 miles into the rear of German positions in the Don elbow, killing 4,200 of the foe, it was said.

From another sector of Russia's great front, Pravda, the Communist party organ, reported a 120-plane raid on Leningrad, in which it said 30 of the attackers were downed. The Germans also used parachutists in that lunge at the northern city but they were speedily mopped up, Pravda said.

Although the Leningrad development was recent, no date was given.

Dispatches from the front said that one Nazi spearhead already was less than 200 miles from Grozny after breaking through the Russian lines at Cherkessk, a small town in the Caucasus footholds 70 miles southeast of Armavir.

The Russians were reported to have counterattacked desperately in an attempt to seal the breach in their lines, but were forced to fall back to new positions.

(The German radio indicated that the Nazi forces might be less than 176 miles from Grozny, reporting that advance elements had reached the "region of the Terek river," which flows into the Caspian northwest of Grozny, in their thrust through Cherkessk.)

Sixty miles northwest of Cherkessk, the information bureau's midday bulletin said, Russian forces were fighting in the Maikop oil fields with enemy tanks and infantry thrusting toward Tuapse.

Farther north in the Krasnodar region, Red Star said, Russian troops were offering stiffening resistance against a German drive toward Novorossisk.

Reds Outnumbered

The Russians said their forces here were greatly outnumbered but declared the Red air force was offering strong support and that repeated German attempts to cross a vital waterway (presumably the Kuban river) had failed.

Soviet communiques declared that more than 2,400 Germans had been killed and 22 tanks destroyed in heavy fighting for bridgeheads in this sector during the past 36 hours.

German attempts to approach Stalingrad for the Kotelnikovski sector 95 miles southwest of the city also were reported repulsed by fierce Soviet counterattacks.

On the upper end of the flaming Don front near Voronezh, the Russians said their forces were pressing the Germans steadily back. Red Star said that Soviet troops had again crossed the Don north of the city and made contact with other Russian units moving down the western bank from the north.

A sharp renewal of fighting was reported northwest of Moscow, where Russian troops were said to have occupied several villages, and wiped out more than 500 Germans in two days of fighting.

FOSTER IBM ASPHALT FIBRE ROOF COATING

We Advise . . . . REPAIRING LEAKY ROOFS NOW!

THE MARION PAINT CO.

188 E. CENTER ST. "WE THE PAINT ARTISTS" PHONE 7112

AS GABLE BECAME BUCK PRIVATE

Colonel Malcolm Andruss, left, swears in movie actor Clark Gable as a buck private in the United States army during an unattended ceremony in Los Angeles. Gable, now 41, will undergo 13 weeks of basic training at Miami, Fla., and then make application for officers' candidate school (International News Phonephoto)

NEWS FROM OUR BOYS

GETS PROMOTION

Pvt. Raymond D Swick who is with the U. S. army in the Pacific area has been promoted to the rank of corporal, according to word received by his father, Raymond D. Swick of 251 North Greenwood street.

* * *

AT NEW POST

William Witzel of near Waldo, who has been stationed at Keesler Field, Miss., has been transferred to Albuquerque, N. M. He recently was promoted from private first class to corporal. He is the son of Mrs. Alice Witzel of Waldo R. 1.

* * *

GOES TO MARYLAND

Pvt. Robert Belt, who was recently inducted into the army at Ft. Benjamin Harrison, Ind., has been sent to Aberdeen Proving Ground, Md. Pvt. Belt is the brother of Paul Eugene Belt, who is somewhere in the Pacific. Both boys are sons of Mrs. Mary Belt of 122 DeWolfe court.

* * *

PROMOTED

Mrs. Wayne Harper of the Harding Highway West has received word that her husband has been promoted to the rank of corporal. Cpl. Harper, who was inducted into the army in May, is stationed somewhere in Canada.

* * *

TO JOIN HUSBAND

Mrs. David J. Creff, who has been making her home with her parents, Mr. and Mrs. J. B. Swain of 126 South Seffner avenue, has gone to Denver, Colo., where she will join her husband, who is stationed at Buckley Field near Denver.

* * *

HUSBAND IN ENGLAND

Mrs. Edwin Masters of 305 South Prospect street received a cablegram from her husband, Sgt. Edwin Masters, Sunday stating that he had arrived in England. He is a son of Mr. and Mrs. Henry W. Masters of 644 North Greenwood street. He has been in the army since June, 1941 and was graduated from a New England aircraft school in February. He is a ground mechanic with the air force in England.

* * *

AT FT. THOMAS

Warren H. Callahan, son of Mr. and Mrs. Percy F. Callahan of 286 Leader street, has arrived at Ft. Thomas, Ky., for assignment. Callahan's brother, Sgt. Harold H. Callahan, is stationed with the army in Curacao, Netherlands West Indies.

* * *

AT CAMP WOLTERS

Pvt. Warren Benz, grandson of Mrs Julia Benz of 669 Wood street has been transferred from Ft. Benjamin Harrison, Ind., to Camp Wolters, Tex.

* * *

GETS TRANSFER

Word has been received by Mrs. R E Alexander of 495 Pearl street that Pvt. Raymond Alexander has been transferred from Jefferson Barracks, Mo., to an army air base at Salt Lake City, Utah.

* * *

SENT TO CAMP

Ruben H Miller of Euclid street has been sent forward from Fort Hayes to Camp Shelby, Miss., and Gerald B Hall of near Marion has been sent to Camp Crowder, Mo., according to a report today from Fort Hayes.

The group of recent transfers includes Charles R Gardner of Marengo to Fort Riley, Kans., Charles A. Lodge of Forest to Camp Shelby, and Richard C. McClelland of near Fredericktown to Fort Knox, Ky.

* * *

IN FINANCE BRANCH

Pvt. Warren G. Cyders, son of Mr. and Mrs. Raymond O. Cyders of 620 Uncapher avenue, has been transferred to the Finance Replacement Training Center at Ft. Benjamin Harrison, Ind., for his basic training. Later he will be sent to Army Finance school. Prior to his induction into the army Pvt. Cyders was a bank teller in the National City Bank.

* * *

TRANSFERRED

Pvt. Walter Alvin Russell has been transferred from Ft. Benjamin Harrison, Ind., to Ft. Benning, Ga., according to word received by Mrs. Sadie F. Russell of 495 Pearl street.

* * *

GETS PROMOTION

Word has been received by Mrs. Theodore Short of DeCliff that her brother, Franklin D Benz has been promoted to the rank of corporal. Cpl. Benz is stationed at the Barnes General hospital, medical detachment, Vancouver, Wash. He was a resident of Marion until six years ago when he went to California.

NAZI LETTER IS DISCLOSED

Dies Committee Gets Knowledge of Information Sent from Germany.

By The Associated Press

WASHINGTON, Aug. 13—The Dies committee, it was learned authoritatively today, will give President Roosevelt this week a copy of a confidential letter sent from Germany to trusted Nazi sympathizers in the United States advising them that Walter Kappe had been appointed to head a fifth column front in this country.

The FBI is seeking Kappe in connection with its investigation of a Nazi sabotage ring and has charged he was associated with six saboteurs executed here last Saturday after a military commission trial.

Signed by Kappe, whom the FBI described as head of "a contemplated German sabotage organization," the letter, bearing the salutation "Heil Hitler," said:

"I have accepted the leadership of the Comradeship USA.. on the grounds that a central office of the Comradeship USA must also exist in time of war ..I depend upon the cooperation of everyone."

In view of the fact Kappe has had more than a year and a half to operate in this country, since the letter was written, the committee was reported to have taken the position that all persons identified with Nazi movements in America should be under constant surveillance.

Along with the letter, it was learned, the committee will send to the White House a list of names of approximately 17,000 persons whose past activities indicated Nazi sympathies.

Close to 3,000 of the names are of persons the committee claims contributed to the "Kyffhauserbund," and several thousand others were identified as being associated with the "American-German Volksbund," which Kappe's letter described as "by far the most active and most indoctrinated combat group in American-Germanism ."

How the letter came into the committee's possession was not disclosed. It was written in German, dated at Stuttgart, Germany, January, 1941, and bore an admonition that those who received it were to keep it confidential. It was numbered one of what presumably was a series of instructions sent out by Kappe from the House of Germanism, Stuttgart.

Burned "Fire Eater" Leaves City Hospital

Sidney Brown, carnival "fire-eater," was released from Marion City hospital yesterday. Brown had been there since the night of July 27 when he received first degree burns during an act in the Keystone carnival here. Spilled gasoline ignited, setting fire to his clothing, face, hair, arms and chest were burned. It is not known whether he planned to go back to the carnival. He gave his home as Rochester, N. Y.

National MASTER PAINTER Analyzed HOUSE PAINT

Master Painter new two coats painting system cuts home paint bill in half.

The under coat penetrates and seals the surface and the top coat is formulated to combat the destructive rays of the sun. It's only —

$2.95 Per Gal. in 5 gal. cans

WILHELM Wallpaper & Paint Store

158 N. Main St. Dial 2944.

KIRKPATRICK SCHOOL 5-MILL LEVY PASSES

Extra Revenue Needed To Offset Loss of War Plant Land.

A five-mill levy sought to keep the Kirkpatrick school open apparently has passed with little opposition today, according to figures at the Marion county board of elections office.

The vote Tuesday was 75-15 in favor of the levy.

Final report cannot be made until returns are received from part of a precinct in southern Crawford county which is included in the school district. However, C. G. Ritzler, deputy clerk of the Marion county board of elections, said there probably would not be more than 10 votes from the Crawford county section.

The levy required only a majority to pass.

With passage of the levy the school district will be paying eight mills outside the 10-mill limit to keep the school operating. The taxpayers already are assessed three mills for school operating expenses.

Move to place the additional levy on the August primary ballot was taken in the spring when it became evident that through acquisition of land for the Scioto Ordnance Plant area, considerable land would be taken off the tax duplicate and that without another levy it would be impossible to operate the school.

CLINICS

(Continued from Page 1)

department and by the anti-Tuberculosis league.

Origin of Cases

Persons who go to the clinic are there either through reference of private physicians or through skin testing in the schools, at the health office or by private doctors.

If the person has no money, the clinic is free. If the person can pay the charge is $3. Some persons who cannot pay the $3 sometimes give a dollar or an amount which they feel they can afford, Mrs Miley said.

At the clinic a chest chart is made out, a record is made of temperature, pulse and weight and a fluoroscope examination is made. If the case is regarded by Dr. Bachmann to be serious, an X-ray examination is made. Dr. Bachmann makes his recommendation on the chart and a letter covering the information on the chart is sent to the private physician.

When "positive" cases are discovered an attempt is made to get all household contacts into the county health office for a skin test.

Eating Places Supervised

Dr. Sifritt pointed out that it is a county health law that persons serving the public in eating places in the county must have a clean bill of health, including a certificate to show they are free of tuberculosis, syphilis or gonorrhea.

Dr. Bachmann, commending the county health commissioner on this health legislation, said that not long ago in Delaware examinations revealed that one head chef and two bartenders were tubercular. The clinician also mentioned favorably the action of a Morrow county school board prohibiting any child who has a "positive" response to a tuberculosis examination from attending school until the disease has been successfully treated.

The mother with two boys, one her grandson, was from a Marion county family fully aware of the value of the Anti-Tuberculosis league, the county health department and sanitarium treatment. One of the boys was released from Jane Case two years ago. A death in the family from tuberculosis led to testing which revealed him to be a "positive" case. Yesterday a fluoroscopic examination showed scars, but Dr. Bachmann said it was an arrested case that would remain so under proper care. The woman is not an active case and examination showed that one of the boys is free of the disease.

"If we can get people to understand that these clinics are not to treat extreme cases but to find the disease in its early stage and begin corrective treatment that will assure a long and healthy life, then our clinics will be a success," Dr. Bachmann said. "If we could operate such clinics for 10 or 12 years, eventually the only cases we would find would be in the earliest stages or those with scars which show the disease has been arrested. Then we could begin to say that the fight against tuberculosis was on the way to complete victory."

The clinics will be continued as long as the league has money to finance them, Mrs. Miley said. The only means the league has of supporting the clinic is through the sale of Christmas seals.

Work Shoes

$1.98

Genuine elkskin uppers — long wearing composition sole—triple stitched for long wear. All sizes.

MERIT SHOES

115 S. MAIN ST.

TAXES

(Continued from Page 1)

can no longer afford to hide our heads in the sand. We must take drastic action."

Enactment of a war-time revenue bill of sufficient scope and permanency to give taxpayers a two-year "breathing spell" was advocated meanwhile by Senator Byrd (D-Va.).

With the committee nearing the end of public hearings on a measure which would add $6,271,000,000 to present federal revenues, Byrd told reporters he hoped the committee would take sufficient time to revise all objectionable aspects of the bill.

The committee called a group of witnesses before it today on mutual insurance provisions of the bill and a night session may be held if necessary to complete the hearings.

INDIAN VIOLENCE IN BOMBAY WANES

Riots and Clashes with Police Keep Danger Alive.

By The Associated Press

BOMBAY, Aug. 13 — Rioting and clashes with police kept alive the spark of danger today in several Indian cities but in Bombay, where much of the violence had centered, outbreaks over Mohandas K. Gandhi's do-or-die Indian independence river grew fewer and smaller.

Armed police and troops, nevertheless, were on guard here and elsewhere against new flare-ups.

Nagpur, apparently was the scene of the worst rioting yesterday.

Three police stations and the postoffice were burned there and attempts made to set the central cooperative bank and the powerhouse afire. One rioter was killed and 12 were injured when police fired into the crowds. Nineteen police were hurt by stone-throwers.

At Wardha, where one Indian was killed and one injured by police fire, processions and meetings were forbidden.

Four more Indians were killed and 13 were injured at Poona, where Gandhi and some of his lieutenants are under arrest, when troops fired on a crowd tampering with telegraph wires.

Police opened fire three times at Old Delhi to disperse riotous crowds. One man was killed and two were injured. New Delhi, where the worst outbreak the day before occurred, was quiet.

Primary Problem Looms for Colorado Officials

By The Associated Press

DENVER—Colorado's supposed to have a primary election Sept. 8, says H. P. Sweeney, Denver election commission secretary, but—

"The eligible voters won't register.

"We can't get judges or clerks.

"We've had to hire people to go from door to door begging people to put in polling places."

MORRAL SUGAR DATE

MORRAL, Aug. 13—Registration for canning sugar for Salt Rock township residents will take place tomorrow in the town hall here rather than in the township hall as previously reported. Registration will be from 7 to 10 p. m.

RAF AGAIN STRIKES AT NAZI INDUSTRY

By The Associated Press

LONDON, Aug. 13 — Powerful British air squadrons rained high explosives and incendiaries on Mainz again during the night as Nazi raiders ended London's long freedom from attack by bombing the outskirts of the capital.

The attack on Mainz—the second successive night assault on that German industrial center—was accompanied by raids on Nazi airdromes in the low countries, the air ministry said.

Five RAF planes were lost in the overnight operations.

Although the air ministry did not go into particulars, it was understood unofficially that the 'strong force' raiding Mainz compared with that sent against the same city the night before when 250 to 400 bombers participated.

The pre-dawn raid on the greater London area was the first since nuisance raiders unloaded a few bombs before daylight on July 30 and some buildings were wrecked.

By mid-morning authorities said all persons trapped in the debris had been removed. Casualties were reported as seven killed and at least three injured.

The United States uses 40 per cent of the world supply of cork averaging from 250,000 to 300,000 metric tons a year.

WORK SHOES for heavy duty

$2.49

Others 3.99

Wear resisting soles

Dan Cohen

Headquarters for SHERWIN-WILLIAMS Paints Enamels Varnishes

Paint Now—Pay Late

Use the Sherwin-Williams Budget Plan

We finance both labor and materials.

NO DOWN PAYMENT —NO RED TA

B. D. LUKE HARDWARE CO

[illegible]

August Sale Special

Credenza Buffet with Modern Dining Suit

8 Pieces $109

Massive pieces that bring an air of elegance to your din room. Extra large extension table with ample room guests. Spacious Credenza buffet with abundant drawer a cupboard space. Host and five side chairs. Beautifu matched walnut veneers with other fine cabinet woo China slightly extra.

OPEN FRIDAY AND SATURDAY EVENINGS UNTIL 9 O'CLOCK

City Furniture Mar

171 East Center St. — Dial 2243

MARION ONE OF 15 PICKED FOR SURVEY

…onal Report To Be Made …Public Health Nursing.

…on is one of 15 communi… the United States select… the National Organization …blic Health Nursing for a …of public health nursing, …as revealed here yesterday …representative attending a …City hospital.

…representative is Mrs. Sybil …of New York City, who …remain here several days be… going into Michigan. She …here from making surveys in the south, particularly in areas where army camps are situated.

Mrs. Bellos said she had no idea why Marion was selected for the survey, unless it might be because of its increasing importance as a defense area. Her work here will deal entirely with the public health nursing program and she expects to cover the entire field.

The report which she files will be made a part of a general survey which the NOPHN will release when all surveys are completed. The report will be general and will not name communities.

However, Marion city and county public health officials will be sent a copy of her report on the local situation.

Permission has been granted to a United States firm by the government of Guatemala for an exclusive fishing industry on the west coast of the republic.

READY MIXED CONCRETE

Our new improved method of mixing concrete saves you money, time and labor. Call us today for free estimates.

The Ohio Blue Limestone Co.
Phone 2453 Marion, Ohio

SALES TAX FIGURES FOR MARION AREA LISTED

Both County and State Show Drop from Last Year.

Marion county's sale of prepaid tax receipts for the week ending Aug. 1 totaled $7,065.79, a drop of a fraction over 1 per cent from last year's figure, $7,248.85 for the same period. Collections to date this year were $20,970.33 as against collections to date last year of $214,759.97.

Collections from the sale of the tax receipts dropped during the week ending Aug. 1 as compared with the same week a year ago generally throughout the state, with last year's figure standing at 1,303,296.46 and this year's at $962,877.27, a release from the office of Don H. Ebright, treasurer of state, revealed.

Figures for the week ending Aug 1 this year and for collections to date with figures for the similar week and collections to date last year in parenthesis for counties around Marion follow:

Crawford, week ending Aug. 1, $4,487.94 ($5,367.16); collections to date, $124,203.92 ($153,154.54).

Delaware, week ending Aug. 1, $1,657.27 ($2,720.36); collections to date, $58,755.06 ($75,201.20).

Hardin, week ending Aug. 1, $2,779.23 ($2,447.66); collections to date, $69,598.18 ($75,223.25).

Morrow, week ending Aug. 1, $963.53 ($820.49); collections to date, $18,239.21 ($26,551.43).

Union, week ending Aug. 1, $1,329.64 ($1,607.99); collections to date, $41,427.53 ($52,622.78).

Wyandot, week ending Aug. 1, $1,926.65 ($2,087.19); collections, $49,401.07 ($57,005.96).

What You Buy With WAR BONDS

U. S. Navy fighting planes are fast, powerful and deadly in dog fights with enemy planes. Based on carriers, they have given splendid accounts of themselves in their engagements with the Japs in the Pacific and Far Eastern waters. A Navy fighting plane costs about $165,000.

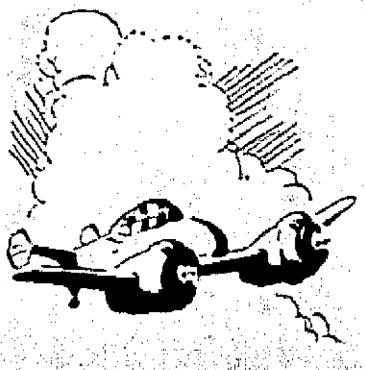

Production lines in many American plants are rolling these planes off the assembly lines night and day. We must have them to whip the Axis powers. You can help get them for our brave American flyers by investing at least *ten percent of your income* in War Bonds every payday. If you have not already done so, join up with your payroll savings plan at your factory or store. Or buy Bonds regularly at your bank, postoffice or other issuing agent. *U. S. Treasury Department*

LIPPMANN

(Continued from Page 6)

own strict control. They would rule by dividing India: then there would no longer be any such thing as the unity of India nor any such thing as the independence of its separate parts. They would use Congress Hindus as their puppets in one province. Moslem puppets in another, perhaps Indian princes elsewhere.

No doubt Gandhi and his political subordinates realize this. But in so far as the Congress Hindus think that Japan would use them as puppets to rule most of India, a quick surrender to a victorious Japan would seem to be the quickest and cheapest way for them to obtain power. There were Frenchmen, some of them highly venerated by the French nation, who made a very similar calculation in 1940. Gandhi could probably obtain from the Japanese something very much like a Vichy government—just about as free and covering just about as much of India.

My own view is that Americans cannot resolve the Indian crisis by exhortations addressed to the British or to the Indians. The Indian problem—how to combine unity with independence—is insoluble in the next few critical weeks. What Europe has not achieved in seven centuries will not be achieved in India by the end of this summer.

The problem which may be soluble this summer is the defense of India. The answer to that may be given in part by measures taken inside of India. But even more decisively the fate of India may be determined by what is happening in the Solomon Islands and the Aleutians, and what may come of all that.

Bantam Hen Nests in Oak Tree Fork

By The Associated Press

BLOOMINGTON, Ill.—Chickens don't grow on trees but—

A farmer related that one of his bantam hens built a nest in the fork of an oak tree 20 feet above the ground and hatched 23 chicks there. He said he brought the brood to earth.

THEY STUDY RUSSIAN

By International News Service

ITHACA — Cornell has inaugurated intensive Russian courses this summer for 25 especially-picked young men and women. The American Council of Learned Societies has provided a few scholarships for the students in advanced and elementary Russian. The courses will aid in furnishing employes for military intelligence work, censorship, and decoding agencies.

Quality—
Service—
Satisfaction—

The three things that we have Built our Business on. We give Quality and Service and guarantee Satisfaction.

The
CENTRAL COAL CO.
615 W. Center St.
Phone 2435.

Pauline Barnhouse, Sales Mgr.
"Your Warmest Friend"

WISE'S

FREE DELIVERY
Phone 4236 — 6165
FREE PARKING
Cor. E. Center and Reed Ave.
Drive in on Lot East

CAR OF GREAT HEART COAL
Very Finest Stoker Coal You Can Buy
Also, Great Heart Lump—clean and hot. Only a very few ashes.
Order NOW from car to bin.

BE WISE—BUY WISE and SAVE!

Certo Bottle 17c

PEANUT BUTTER COOKIES

RECIPE IN SACKS OF GOLD MEDAL "Kitchen-Tested" Enriched Flour 24 lbs. 99c

TOMATO JUICE 46-oz. can 17c

Betty Crocker "SUGARLESS CAKE"
FREE RECIPE: At Our Display
SOFTASILK Cake Flour Special 44 oz... 25c

FRESH PEACH SHORTCAKE
JUST ADD MILK TO
BISQUICK 40-oz. pkg. 33c

FRESH FRUITS and VEGETABLES

POTATOES 10 lbs. 23c
TOMATOES lb. 5c

Sweet Corn - - - Fresh Daily

California ORANGES doz. 39c
Peaches lb. 5c

BIRDS EYE VEGETABLES, FISH and CHICKENS

MASON JARS QUARTS, doz. 63c
MASON JARS PINTS, doz.... 53c

PEANUT BUTTER Sterling 2 lb. jar 37c
CRISCO 3 lb. can 67c

WHITE SYRUP 5 lb. jar 39c
Van Camp MILK 10 tall cans 69c

COUPONS - - - WE REDEEM
LIFEBUOY, with Coupon ...... 3 bars 15c
RINSO, large, with coupon 15c

SILVER DUST large 21c
SUNBRITE CLEANSER 3 for 14c
DUZ large 21c
DAG, gallon Bring Jug 39c
P & G SOAP 10 bars 41c
CHIPSO large 21c
IVORY SNOW large 21c

Wax Paper
Cut Rite
125-foot roll 17c

HOME KILLED QUALITY MEATS

Very finest quality young corn fed Baby Beef—we mean Baby Beef. Try our meats—costs a little more, but worth lots more.

BOILING BEEF the ribs lb. 18c
CHUCK ROAST lb. 32c-35c
Cut from these fine baby beef.
VEAL ROAST . . . lb. 35c
VEAL STEAK Sirloin lb. 50c
Creamery BUTTER . lb. 41c

CHICKENS—LIVE OR DRESSED
YOUNG DRESSED FRIES
Head Off—Drawn lb. 43c

Fine Quality Bologna .... lb. 25c
Assorted LUNCH MEATS .... lb. 39c
PICNIC HAMS .... lb. 29c

Corn Flakes Kellogg's 2 boxes 19c
PUFFED RICE . . 2 for 17c
Large package in cellophane

FAIRY SOAP 4 bars 16c
SWEETHEART 4 bars 21c

PINEAPPLE
6 cans Limit
DEL MONTE
Sliced
can 31c

KROGER

IT'S EYES RIGHT FOR THE GIRL WITH B₁ "VITAMIN BLOOM"

VARIETY
2 Large Loaves 19c
Enriched with Thiron for extra energy, extra pep—yet it saves you money!

Dressing Krogers Embassy Salad Pt. Jar 15c
Peaches Avondale Halves or Slices No. 2½ Can 19c
Gold Medal Flour 24 Lb. Bag $1.07
Eatmore Oleo Kroger's With Vitamin A 2 lb. 31c

Lifebuoy SOAP 3 bars 19c

Rinso
Small Pkg. 9c
2 Lge. Pkgs. 43c
Giant Pkg. 60c

Gold Dust Washing Powder Lge. Pkg. 18c

Vinegar .... Pt. 10c
Country Club Cider
Catsup .... 8 Oz. Bot. 10c
Country Club
Krogo .... 3-lb. can 64c
Shortening

Flour
KROGER'S COUNTRY CLUB

Enriched Vitamins and Iron
24 lb. Bag
89c
Proved finer, whiter than costly brands.

Lima Beans .. 2 No. 2 cans 21c
Phillips .... No. 2 can 10c
Carrots and Peas
Kellogg's .... Lg. Pkg. 19c
All Bran
Wheaties .... 2 pkgs. 21c
Breakfast Cereal

Fly Spray .... Pt. 19c
Trump Brand
Peaches ..... 2 No. 2½ cans 41c
Country Club
Peanut Butter ...... 2-lb. jar 42c
Embassy
Rice Dublets ...... 2 pkgs. 21c
Country Club
Cream Corn .. 3 No. 2 cans 25c
Green Peas .... 2 No. 2 cans 21c
Tomatoes .... 3 No. 2 cans 29c
Cigarettes .... Ctn. $1.45
French Coffee ...... lb. bag 29c
Mason Jars .... doz. 67c
Quart Size
Mason Jars .... Doz. 55c
Pint Size
Jar Rubbers ..... 2 Boxes for 9c
Avalon Brand
Crackers .... lb. box 17c
Country Club Sodas

Silver Dust Washing Powder 23 Oz. Pkg. 23c
Swan Soap 4 Reg. Bars 23c
Swan Soap 3 Lge. Bars 29c
Cracked Wheat Fresh Bread Loaf 10c
Layer Cake Krogers Golden Snow Ea. 35c

NO OTHER BEEF SO FRESH CAN BE SO TENDER

Only Kroger's Tenderay gives you all of fresh beef's richer juices, fresher flavor, and extra vitamins plus constant, guaranteed tenderness.

KROGERS TENDERAY BEEF

FOR SURE SUCCESS ... BIGGER SAVINGS KROGER'S TWINKLE
Jells-All
Pkg.
10c

Tenderay Chuck Roast lb. 25c
Center Cuts
Tenderay Rib Roast ... lb. 30c
5th, 6th, 7th Standing Short Cut
Tenderay Short Ribs .. lb. 20c
Of Beef
Frying Chickens .... lb. 42c
Full Dressed
Veal Cutlets .... lb. 45c
Bologna Sausage .... lb. 21c

Frankfurters .... lb. 23c
Fresh Spare Ribs .... lb. 21c
Fresh Pork Liver .... lb. 17c
Pork Roast .... lb. 28c
Callies
Veal Roast .... lb. 23c
Shoulder
Veal Breast .... lb. 18c
Tender Callies .... lb. 29c
Country Club

Oranges Calif. 220 Size Doz. 39c
Ohio Potatoes U. S. No. 1 Cobblers 10 lbs. 31c
Crisp Celery New Crop Michigan 2 for 15c
Leaf Lettuce Fancy 2 lbs. 15c
New Apples U. S. No. 1 Wealthy 4 lbs. 25c
Button Radishes Large Bunches Bnch. 3c

PEACHES
U. S. No. 1—2 inch and Larger
4 Lbs. for 25c

Evaporated Milk
KROGER'S COUNTRY CLUB

Digestible: Safe for baby!
6 Tall Cans
47c
Guaranteed Make Finer. A money-saver.

KROGER Self-Serve Market 260 S. Prospect St. Free Parking [illegible]

Pups Born on Runway at Army Air Base

By The Associated Press

ALBUQUERQUE, N. M.—Seeing a dog on the field, the Albuquerque army air base control tower operator held several bombers aloft.

Military police dashed to clear the runway.

The MP's arrived, in motorcycle and sidecar, just as three pups were born. The mother, ancestry uncertain, was as wild as a coyote and fled into the nearby sandhills.

To an Albuquerque home went the pups.

Down came the bombers.

COSTLY ACCOMODATION

SACRAMENTO, Calif. — Mrs. Gladys Lusink of Santa Barbara looked at her telephone bill. She couldn't believe her eyes. After rubbing them again and taking another squint—$56 in bold figures. She noticed a toll charge for $50, and recalled she had let a "stranger" use her telephone one day. He had called Detroit, Mich.

A & B
160 N. Main St.
Phone 2089 for Delivery

SALE OF MARION COUNTY
VEAL
CHOPS ....lb. 29c
CUTLETS ....lb. 23c
POCKET ROAST lb. 19c
CITY CHICKENS ea. 6c
STEAK ....lb. 43c

Marion County Fresh Dressed White Rock CHICKENS lb **39c**
Skinless WIENERS ....lb. 27c
Shoulder Beef **ROAST** . lb. 27¢
BEEF BOIL ....lb 21c
Medium Sharp **CHEESE** lb. 31¢
Fresh Creamery **BUTTER** lb. 40¢
No. 1 New POTATOES ...peck 39c
Young Beef Sirloin **STEAK** lb. 35¢
100% Pure LARD ....lb. 13c
PASCAL CELERY 2 for 19c

FREE PARKING SUNDAY
Open All Day Sunday

Our Ally, Mexico

Barrier of Language

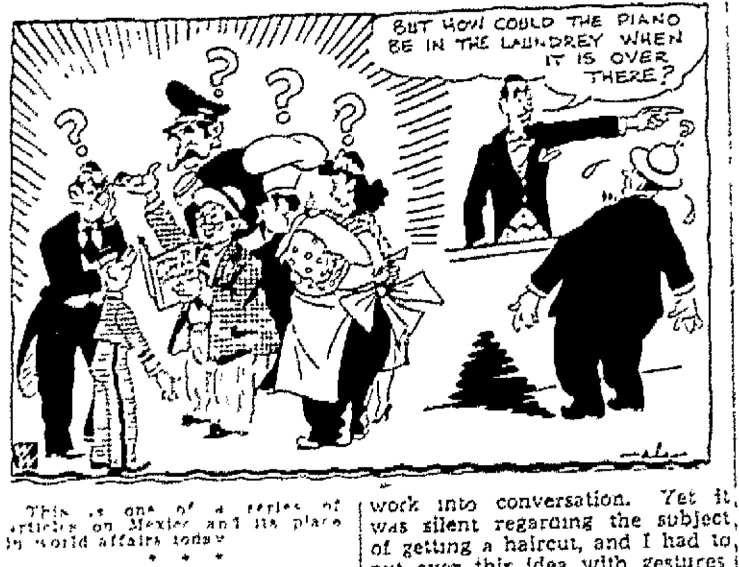
BUT HOW COULD THE PIANO BE IN THE LAUNDREY WHEN IT IS OVER THERE?

This is one of a series of articles on Mexico and its place in world affairs today.

* * *

By SAM JACKSON
Wide World Features Writer

MEXICO CITY, Aug. 13—If a final box score is ever assembled on Mexican-American relations, a good many errors are going to be charged to the gentry in the United States who teach Spanish and publish Spanish textbooks.

Too much of this instruction equips you to go back a few centuries and talk with Don Quixote, and too little of it to enter the life of this bustling, modern metropolis of 1,600,000.

One conspicuous point is the teaching of the Castilian lisp for what, in English, we call the "soft C." To put it simply, take the word Cid, which is the title of a Spanish literary masterpiece. The schoolmasters and publishers insist this is pronounced "Theed." In Mexico it's pronounced "Seed," and until old-time Spain becomes a better friend to us than Mexico perhaps we'd better get on Mexico's side of the fence.

It's In Dictionary

I have a pocket dictionary just brought out in 1941 by a reputable firm in which this Castilian lisp is insisted on for hundreds of words which I used daily with people of high and low degree, and to which I know by personal experience it does not apply.

This little dictionary is a sample of the impractical approach to the Mexican language in the United States. Its first word is "aback" and its last is "zymology," which are a bit difficult to work into conversation. Yet it was silent regarding the subject of getting a haircut, and I had to put over this idea with gestures.

I also had a phrase book, printed in America, which had won medals at three world's fairs, but which was couched almost entirely in terms of English or continental travel.

For example, Mexico has adopted our term "round trip," and the "viaje redondo" — a literal translation—is conspicuously advertised. Yet the phrase book insisted that one needed "una boleta de ida y vuelta"—a ticket of had gone and had returned.

Once you learn the difficult irregular verbs, there is nothing baffling about Spanish as the Mexicans speak it. "Banco de Mexico" means "Bank of Mexico" and "cigarro" means "cigar."

Nazis Diligent

It seems the German businessmen have been much more conscientious than our own about acquiring a knowledge of Spanish.

Northbound, I traveled with an amiable Chicagoan who had just built an apartment house in Guadalajara, who owned two fishing boats working out of Mazatlan and had various other lucrative interests. This man had never even had a try at Spanish. He worked his business through English-speaking attorneys and his personal travels through hotel porters.

The troubles one can encounter with schoolbook Spanish were illustrated by a traveling acquaintance who wanted to go Mexican the whole way, and put up at a hotel here where no English was spoken. He was trying to get a suit back from the cleaners, and kept repeating his request as the hotel clerk solemnly shook his head.

At length the clerk found a guest who could speak English and they all got together on the subject. The guest had been demanding, "Is there a piano in the laundry?"

* * *

(Tomorrow—Desert Country)

SAVINGS ACCOUNTS
Solve Most Financial Problems
OPEN ONE TODAY at
The NATIONAL CITY BANK of MARION
COR. MAIN AND CENTER
Member Federal Deposit Insurance Corporation

Pleasant Tp. F.F.A. Boys Return from Outing

A group of F. F. A. boys of the Pleasant school, accompanied by Milford E. Schmidt, vocational agricultural instructor in the school, and Mrs. Schmidt, have returned from their annual outing on Lake Erie. The group lived in tents and cooked their own meals. Entertainment included hard and soft ball games, swimming and other resort sports. Trips were made to Port Clinton and the Sandusky boat docks. The outing is designed to promote leadership, fellowship and individual responsibility among the boys.

Guests Sunday included Gordon Eichhorn, Jean DeLong, Marjorie Cook, Willis Stewart, Mr. and Mrs. LeRoy Zachman and daughters Alicia and Martha Ann, Raymond Rider and Glenn Dunn.

The party included Donald Almendinger, Robert Arndt, Charles Mautz, Donald Martin, Edward Neidhart, Charles Pickering, Donald Seiter, Raymond Somerlot, Warren Seiter, John Young, Harold Lust, Robert Buckley, Dean Cusick, Richard Groll, Ray Lichtenberger, LeDan Zachman, Giles Hoch, Ralph Lichtenberger, Paul Millisor, James O'Brien, Norman Seiter, James Cusick, Gerald Rasey and George Young.

COURT NEWS

Judgment Sought

The Preferred Mutual Fire Insurance Co. has filed a petition in common pleas court against Frank J. Jackson, executor of the estate of the late D. D. Landis, seeking a judgment of $135.37. The insurance company alleges that negligence on the part of the late Mr. Landis was responsible for an accident on April 17, 1941 in which the company paid that sum to one of its policy holders. Walter D. Moore is attorney for the insurance company.

Ask To Sell Church

Trustees of the Prospect Street Methodist church have filed a petition in common pleas court to sell the Zion Methodist church property in Richland township. The church has not been used for some time and the petition states that the Ohio Annual Methodist Conference at a meeting June 4, 1942 in Springfield, authorized the sale of the property and use of the money to repair the Prospect Street church and parsonage. The trustees, William Risco, John Dietsch, Harry Wilhelm, John Reidenbaugh, John Schott, William Wanner, and John Schweinfurth, are represented by John H. Clark.

Family Reunions

HARTPENCE

EDISON—The annual Hartpence reunion was held Saturday at the home of Mr. and Mrs. Roy Linn near Pulaskiville with 32 present. Relatives were there from Westerville, Columbus, Dayton, Mt. Gilead and Edison. Officers elected were Tolly Linn, treasurer and secretary, Eileen Parks, both of Mt. Gilead.

* * *

PERRY-TAYLOR

The seventeenth annual reunion of the Perry-Taylor families was held Sunday at Garfield park with 31 present from Canal Winchester, Morral, Harpster, Marion, Mansfield, Fredericktown, Cardington, Detroit, Willshire and Edison.

Officers elected were, president, George Carpenter; vice president, Paul Carpenter of Marion; Miss Vera Taylor, secretary-treasurer of Harpster.

The next reunion will be held in Marion on the third Sunday in August in 1943.

* * *

WYNN

The twenty-second reunion of the Wynn family was held at Richwood fairgrounds Sunday with an attendance of 75 from Chillicothe, Circleville, Williamsport, Columbus, West Mansfield, Marion, LaRue and Richwood. The following officers were elected: LeRoy Kale, president; G. C. Wynn, vice president; Maude Moore, secretary-treasurer; Thomas Warde, [illegible] family [illegible] and program committee. The next reunion [illegible] of Thomas Warde [illegible] port, O. the second Sunday in August.

* * *

SEITER

The eighteenth annual reunion of the Daniel Seiter family was held Sunday at the Daniel Seiter home south of Marion on the Richland pike. Approximately 55 were present from Columbus, Toledo, Van Wert, Worthington, Mansfield, Marion, Prospect, Waldo, Caledonia and Saginaw, Mich. Officers elected were Daniel Seiter, president; Harry Seiter, vice president; Mary [illegible] haffey, secretary-treasurer. Next year the reunion will be held the second Sunday in August at the same place.

LUXURIOUS DOG

By International News Service

ATLANTA, Tex. — Dr. E. W. Frankenstein of Atlanta wants to offer his full-blooded Belgian police dog to Dogs for Defense, Inc. There's no need to worry about supplying the dog with hard-to-get canned dog food, either. Dr. Frankenstein says this pooch isn't particular about his diet—"He eats anything from sirloin steaks to black-eyed peas and for desert he craves cantaloupe, blackberries and ice cream."

Several radio transmitting-receiving stations are being operated in Paraguay by business firms for private communication.

My favorite washing aid—it makes clothes snowy white; saves hard rubbing
ROMAN CLEANSER
whitens clothes Safely

SHUSTER'S MARKET
Phone 2945. 847 N. Main St.
North of Main St. School

Lemons .....doz. 35c
Oranges ....doz. 35c
Canning Peaches ....bu. $2.59
Indiana—Ice Cold WATERMELONS All Prices
Wealthy and Duchess Apples .....7 lbs. 25c
Home Grown Tomatoes ...2 lbs. 15c
Honeyrock Melons
ALSO
Mangoes, Green Onions, Fancy Tomatoes, Radishes, Head Lettuce, Leaf Lettuce, Beets, Carrots, Peas and New Cabbage at Lowest Prices.

NU-WAY MARKET
Where Your Dollar Buys a Dollar's Worth

No. 1 POTATOES peck 37¢

Mason Lids .....23c 2 doz. 45c
Can Rubbers doz. 5c
Kerr Lids ..doz. 12c
Presto Caps doz. 33c
Parowax ..pkg. 12c

Tall Milk 5 cans 37¢

Rinso .....2 for 35c
Sweetheart Soap ...4 for 21c
Fairy Soap 4 for 19c
Economy Soap....6 for 25c

Clean Bowl ..22c
1 Extra Can .. 1c
Both for 23c

Mushroom Chips 8 oz. can 33c
Kidney Beans ..2 cans 25c
Green Tea ¼ lb. pkg. 25c

CANNING SUPPLIES OF ALL KINDS
Regular and Wide Mouth Lids and Jars

A&P ESTABLISHED 1859
SUPER MARKETS
OWNED AND OPERATED BY THE GREAT ATLANTIC & PACIFIC TEA CO.

Stop! Look! Investigate! Food Bills CAN Be Cut!

The best way to cut your food bill is to get the best value! The best way to get the best value is to look for it! Your A&P Super Market offers such outstanding "buys", it's the favorite marker of thousands! Where else will you find such fine-quality meats, such superb produce, such choice dairy foods for so little? Look, look again . . . and chances are you'll always look to A&P Super Markets for the answer! Begin shopping at A&P today!

Silverbrook—High Score Fresh Roll Butter lb. 44c
Rich—Tangy—Sharp Bleu Cheese Lb. 43c
Domestic Swiss Cheese lb. 39c
Alaskan Pink Salmon tall can 20c
New Pack—Iona Brand Green Beans 2 No. 2 cans 21c
Large—Tender—New Pack Green Giant Peas 2 cans 27c
Good Taste Apple Butter 2 38-oz. jars 29c
N. B. C. Excell Soda Crackers 2-lb. box 17c
Heinz—Strained Baby Foods 3 cans 20c
Prepared—Yellow Quart Mustard Jar 10c
Regular or Kosher Dill Pickles-Qt. Jar 17c
The All Purpose Meat Armour's Treet 12-oz. can 34c
Ann Page Smooth Creamy Salad Dressing Quart Jar 32c
Garden Relish 10½-oz. jar 12c
Sunnyfield Rice Gems 2 pkgs. 19c
White Sail—Cleans—Scours Scouring Cleanser 3 cans 11c
White Sail—Rich Suds Soap Grains 2 pkgs. 35c
Black or Tan Spick Shoe Polish can 5c
Camay Soap 3 bars 19c
Ivory Soap-med. 4 bars 23c
Ivory Soap-large 3 bars 29c
P & G-giant 5 bars 23c
Ivory Flakes-lge. pkg. 22c
Ivory Snow-lge. pkg. 22c
Dreft-lge. pkg. 22c
Oxydol-lge. 2 pkgs. 43c

Sunnyfield Enriched Flour 24-lb. sack 77c
For Frying—Cakes—Pies—Pastry—Biscuits dexo Shortening 3-lb. can 63c
Ann Page—Condensed—Rich Tomato Soup 3 10½-oz. cans 17c
Bring Your Sugar Coupons or Sugar Books Pure Sugar Fine Granulated 2 lbs. 13c
Ann Page—True Fruit Flavors Sparkle GELATIN DESSERTS . pkg. 5c
White House PURE Evap. Milk . . 6 tall cans 47c
Sunnyfield—Crisp—Fresh Corn Flakes . 2 large 11-oz. pkgs. 15c
Jane Parker Angel Food Cake large size 33c
MARVEL BREAD Enriched .... 24-oz. loaf 10c

A&P Brand Fancy SIFTED PEAS 2 No. 2 cans 31c
Iona Brand TOMATO JUICE 2 46-oz. cans 35c
Vegetarian HEINZ BEANS In Glass 17-oz. jar 12c
Ball and Kerr Brand MASON JARS Pints Quarts doz. 49c 59c
Vitamin Enriched NUTLEY MARGARINE lb. 16c

Get Extra Vitamins for Extra Vitality
Serve MORE Fresh Fruits and Vegetables!

Yellow Meat—U. S. No. 1—2 inch and up Peaches MICHIGAN HALE-HAVEN 5 lbs. 27c bushel $2.39
Homegrown—U. S. No. 1—Fine Quality Ohio Potatoes 15 lb. peck 39c

Red Ripe Slicing Tomatoes 2 lbs. 11c
Fresh Sweet Corn..doz. 19c
Fresh Lima Beans 2 lbs. 25c
Yellow Onions ..4 lbs. 15c
Fresh Red Beets 3 bchs. 10c
Button Radishes 3 bchs. 10c

U. S. No. 1 Wealthy Apples .4 lbs. 27c
Size 300's Juicy Lemons ....doz. 33c
Sizes 200 and 220 Calif. Oranges ...doz. 35c
Large Watermelons ea. 69c
Red Malaga Grapes .lb. 17c
Michigan Pears..3 lbs. 25c

A&P Super-Right MEATS

Super MEATS at Super Savings!

Do you want to enjoy high-quality meats at big savings every day? Then try A&P's "Super Right" Meats! These are A&P's famously good cuts of beef, pork, lamb and veal . . . the only kind that we buy. We can sell them at such low prices because folks buy Thousands of tons every week . . . and we ask only a small profit. That means more meat, better meat for your money. Try our "Super Right" Meats on our money-back guarantee!

Super-Right—Fresh Killed Frying Chickens .... lb. 35c
Sunnyfield Ready to Serve—Whole or Shank Half Cooked Hams ..... lb. 37c
Lean—Meaty—Smoked Cottage Butts ..... lb. 45c
Super-Right—Fresh Pork Sliced Liver ...... lb. 17c
BEEF LIVER—Sliced ....lb. 35c

Fancy Ducklings ... lb. 23c
Small Smoked Callas lb. 30c
Smoked Squares .... lb. 19c
Canadian Bacon ..... lb. 49c
Veal Shoulder Roast lb. 21c
Veal Breast ....lb. 17c
Spiced Ham sliced ..lb. 49c
Salt Pork lean streaked lb. 19c
Fresh Catfish .....lb. 33c
Fresh White Fish ....lb. 35c
Fresh Blue Pike ......lb. 21c
Haddock Fillets ......lb. 27c
Salmon Steaks .... lb. 29c

GAUZE TISSUE 6 rolls 25c
Strike Anywhere Household MATCHES 6 boxes 25c
White Sail SOAP FLAKES 2 pkgs. 27c
White Sail LAUNDRY BLEACH 2 Quart bottles 17c

ONE OF THESE WILL Suit Your Taste!

RED CIRCLE COFFEE
BOKAR COFFEE

Rich and Full-Bodied 1-lb. bag 24c
Vigorous and Winey 1-lb. bag 26c

YOUR preference merely depends upon whether you prefer Red Circle which is rich and full-bodied or Bokar, vigorous and winey. Remember, too, both are priced to save you money. Pick your favorite. Buy one of these fine coffees now—enjoy finer, fresher flavor this very day.

Every pound of A&P Coffee is Custom Ground . . . ground at A&P for your Coffee Maker
A&P FOOD STORES

142 WEST CENTER STREET
OHIO MARKETS
NEXT TO KRESGE'S 10 CENTS STORE

Buy With Safety . . . It Costs No More
FRIDAY AND SATURDAY SPECIALS

BUTTER Fresh Churned Roll 39½c
LARD With 50 Cent Meat Purchase or More Limit Lb. 12½c
ROASTS BLADE CHUCK CUTS LB. 25c
Beef Boil .16½c
Beef Brains 12½
Sliced Pork LIVER 14½c
Beef Tongues 23
Beef Hearts 18½
BACON In The Piece 25c
Open Till 9:30 Eves.
BOLOGNA Our Own Make 17½c
ROASTS 7 RIB END CUTS PORK LOIN LB. 31c
Sliced Bacon ...31c
Spare Ribs 21c
Neck Bones...7½c
Pork Chops ...33c
Franks 21c
Milk....4 cans 29c
SWISS STEAKS Choice Center Round lb. 37c
HAMS Tendered Cala Style 31c lb.
BONELESS ROASTS Well Trimmed Rumps lb. 39c
HAMBURGER Fresh Ground 18½c
SAUSAGE Pure Pork lb. 25c

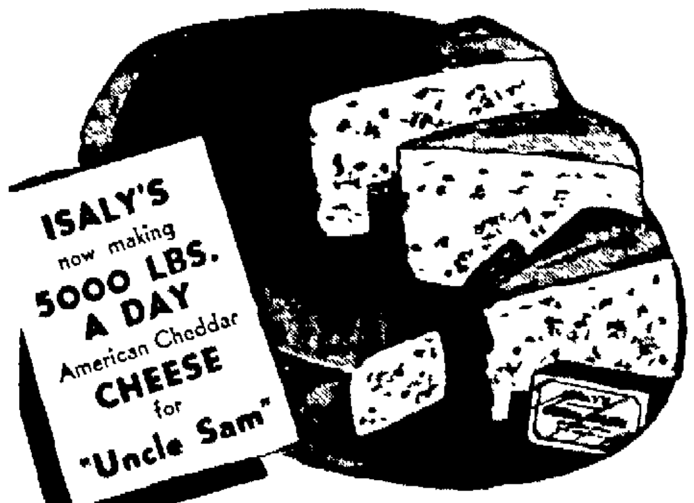
ISALY'S now making 5000 LBS. A DAY American Cheddar CHEESE for "Uncle Sam"

A GREAT FIGHTING FOOD

The strength-building and nutrition-supplying qualities of Cheese stamp this important dairy product as a great fighting food. That's why cheese is served to the fighting forces and recommended for those on the home front. Isaly's is supplying both in large quantities daily.

BUY WAR BONDS

Isaly's

PRAISES HIGH FOR GUNNERS

Ohio Men in Training at Chicago as Armed Guard Gun Crews.

By The Associated Press

CHICAGO, Aug. 13—Shotguns [illegible] y guns, they're all just [illegible] ons to the Ohio lads [illegible] training here as armed [illegible] gun crews for merchant [illegible]

[illegible] een Buckeye trainees were [illegible] up which won high praise [illegible] their instructors recently by [illegible] strating expert marksmanship the first time they operated heavy weapons in target practice from navy gunboats on Lake Michigan.

The Ohio men were members of gun crews which are completing training at the naval armory here. Within a few weeks most of them expect to be standing watches on the high seas, prepared to defend freighters and tankers against Axis submarines or aircraft.

List Crew Members

They were: Ensign A. C. Hellman, Cleveland Heights, and Seamen Michael Brozowski of Hamilton; Willard Janes, 31, New Madison, Robert Kelley, 20, Norwood, Grover F. Jones, 21, McDermott; Peter J. Kraynik, 20 Youngstown; Bobbie Larimore, 18, Dayton; Robert Leady, 18, Bowling Green; John Mocarski, 15, Cleveland; Ralph Multer, 17, Portsmouth; Gerald Oldham, 20, Sardinia; Clarence Royer, 21, Wooster; Harrison R. Turner, 17 West Toledo, and John Boltz, 19, Sandusky.

The young gunners received their firing baptisms on the first day of a cruise designed to put the finishing touches to their training. Previously they had spent several weeks studying the theory of naval gunnery, absorbing the wily tactics of German and Japanese sub commanders and learning to spot enemy aircraft.

From their work as gun crew members in which they blasted a tiny target flag far out on the choppy surface of the lake, the men moved to the lighter anti-aircraft guns whcih are equally effective against surface craft and planes.

Anti-Aircraft Drill

For this drill with weapons which belch explosive shells at a rate of more than 500 a minute, balloons two feet in diameter were sent aloft as targets. These were fired at from 1,000 yards, tracer bullets showing accuracy of fire. Then came machine gun drills with kites flown 300 yards out as targets.

Chief gunner's mate Andy Bazar, veteran navy gunner directing target activities aboard the gunboat U.S.S. Dover, said he was well satisfied with the shooting and added:

"Most of those lads are 'squirrel' shooters and they're just natural gunners. You can bet your last dollar they'll make things tough on the Nazis or Japs when they meet."

Human hair is used in the manufacture of a new French textile for women's clothing, hats, shoes and hand bags.

WMRN—MARION

(1490 Kilocycles)

THURSDAY

Night—7:30, Treasury Star Parade; 7:45, DeMolay Roundtable; 8:05, Town Topics; 9:00, Day's War Commentary; 9:30, Music You Want.

FRIDAY

Day—8:30, Lowell Douce; 9:30, Meditation; 10:30, club calendar; 10:45, Jack Berch and Gang; 12:00, Friendly Farmer; 1:15, Lum and Abner; 2:30, Radio Traveler; 3:30, Let's Be Neighbors; 3:45, Jungle Jim; 5:05, safety.

Night—7:05, Hy-Way Rollarena; 7:45, Who's Got the Answer; 8:15, DeMolay Conference; 9:30, Music You Want

---

India's Future To Be Radio Program Theme

India's future will be examined in a round-table discussion over CBS Saturday. The program, regular "People's Platform," will bring to the microphone Anup Singh, a follower of Gandhi; Muddassir Ali Shamsee, a Moslem; Sir Norman Angell, winner of the Nobel peace prize and Lyman Bryson, CBS education director, at 7 p. m. according to The Associated Press.

Tonight at 10:30 a summary of the Solomon Islands invasion will be presented by Brig. Gen. Thomas Holcombe, U. S. marine corps commandant, in a March of Time broadcast from Washington over NBC.

Scotland's role in the war will be highlighted Sunday over NBC at 5:30 p. m. in the fourth "Britain to America" broadcast. Will Fyffe, vaudeville comedian, and Dr. James Hutchinson Cockburn, ex-moderator of the Church of Scotland and a World War I chaplain will be on the program.

A broiler, griddle and shelves for baking, adjustable for height, are included with a new electric roaster.

DAILY FEATURES ON THE RADIO

THURSDAY (Night)

WTAM	WLW	WJR	WHKO
5:00 Girl Marries	Girl Marries	You, Genius	Willard Trio
5:15 Portia's Life	Portia's Life	Mother, Dad	Man and Band
5:30 Sans Trio	The Goldbergs	Sing Along	Cheskin Orch.
5:45 Callboard	Vic and Sade	Ben Bernie	" "
6:00 Prelude	News	Gordon Shaw	News Revue
6:15 World News	Neighbors	Melodies	Sports
6:30 Music	Lum & Abner	Frazier Hunt	Overseas
6:45 Lowell Thomas	Lowell Thomas	World Today	Victory
7:00 Fred Waring	Fred Waring	Amos 'n' Andy	Fulton Lewis
7:15 News	C D Alcott	Glenn Miller	Johnsons
7:30 How Am I Doin'	Jane Cozzens	Maudie's Diary	Red Ryder
7:45 " "	Kaltenborn	" "	" "
8:00 Spooks	Spooks	Play	Sinfonietta
8:15 "	"	"	" "
8:30 The Aldrichs	Aldrich Fam.	Death Valley	Igno'n'ce pays
8:45 " "	" "	" "	" "
9:00 Music Hall	Bob Crosby	Amateur Hour	Eve Serenade
9:15 " "	" "	" "	No Business
9:30 " "	" "	Stage Canteen	Am. Ramparts
9:45 " "	" "	" "	" "
10:00 Rudy Vallee	Rudy Vallee	First Line	R. G. Swing
10:15 " "	" "	" "	Danceteria
10:30 March of Time	March of Time	Victory	Slumber Music
10:45 " "	" "	Musical	"
11:00 News	Jay Sims	News	Sign off
11:15 Battle Station	Gregor Ziemer	Orchestra	....
11:30 Music for You	Orchestra	Masterworks	....

FRIDAY (Day)

WTAM	WLW	WJR	WHKO
7:00 Melodies	Family Prayer	Bud Guest	News
7:30 Time to Shine	Reporter	Musical	Evangelism
8:00 Music Clock	Time to Shine	Jack Lellman	Newscast
8:30 "Remember"	Col. Cumquatt	Dream Dealer	Musical Clock
9:00 Jane Weaver	Dream Dealer	Editor's Girl	Bible League
9:30 Aunt Jenny	Life's Beauty	Harmony	Housewives
10:00 Bess Johnson	Bess Johnson	Valiant Lady	Troubles
10:30 Helpmate	Sweet River	Amanda	Choir Loft
11:00 Road of Life	Life's Road	Clara, Lu, Em	News
11:30 Against Storm	Against Storm	Horizon	Livestock Mkt
12:00 News	Editor's Girl	Kate Smith	Boake Carter
12:30 Linda's Love	News	Helen Trent	John Moses
1:00 Harmony	Farm Hour	Life's Beauty	Q. E. D.
1:30 Organ Melodies	Big Sister	Vic and Sade	Music
2:00 World Light	World Light	Dr. Malone	Cedric Foster
2:30 Guiding Light	Guiding Light	Love, Learn	WHKC Revue
3:00 Mary Marlin	Mary Marlin	David Harum	Mutual Calling
3:30 Pepper Young	Pepper Young	Musical	Valley Folks
4:00 Backstage Wife	Stage Wife	News	W. Compton
4:30 Lorenzo Jones	Lorenzo Jones	Exploring	Horse Race

FRIDAY (Night)

WTAM	WLW	WJR	WHKO
5:00 Girl Marries	Girl Marries	You a Genius	Trio
5:15 Portia's Life	Portia's Life	Mother, Dad	Man with B'nd
5:30 Sans Trio	The Goldbergs	Sing Along	Cheskin Orch.
5:45 Callboard	Vic & Sade	Ben Bernie	Cheskin Or.
6:00 Vander Pyle	News	News	News Revue
6:15 News	Neighbors	Hedda Hopper	Sports
6:30 Music	Lum & Abner	Keep Working	W. H. Dailey
6:45 Lowell Thomas	Lowell Thomas	Melody Marv'ls	"Victory"
7:00 Fred Waring	Fred Waring	Amos 'n' Andy	Fulton Lewis
7:15 News	Background	Songs	The Johnsons
7:30 Neighborhood	Neighbor Call	Truth O—	Lone Ranger
7:45 War Program	Kaltenborn	" "	" "
8:00 Concert	WLW Parade	Variety Show	Cal Tinney
8:15 "			Analysis
8:30 Information Please	Info Please	School of Air	March, Songs
8:45 " "	"	"	" "
9:00 Waltz Time	Waltz Time	Playhouse	Eve Serenade
9:15 " "	" "	"	Dance Band
9:30 Plantation Party	Plant Party	Brewster Boy	Double Or—
9:45 " "	" "	" "	" "
10:00 Funny People	Funny People	Lanny Ross	77th Division
10:15	"	"	Buckeye Lake
10:30 Watkin's Orch	Be Announced	"	Slumber Airs
10:45 Congress	"		Sign off
11:00 News	Jay Sims	News	....
11:15 Melody	Gregor Ziemer	Castle Orch	....
11:30 Dunham Orch	McGee Orch	Jurgens Orch.	

A section of El Salvador is called the "Balsam Coast" from a species of balsam tree that grows nowhere else in the world.

Basis for Peace To Be Radio Forum Subject

"Basis for a Just and Lasting Peace" is the topic for discussion on the weekly Marion Community Forum broadcast Sunday at 4:30 p. m. over Station WMRN.

A panel discussion will be presented by Dr. Charles E. Martz of Columbus, editor of "Our Times," Dr. E. E. Lewis, professor of education at Ohio State university and Dr. Robert Patton, professor of economics at Ohio State. Until five years ago Dr. Martz was professor of the history at Western Reserve university.

County School Superintendent D. T. Mills and Mrs. Everett B. Grigsby are co-chairmen of the program.

RECORDS AT NOTRE DAME

By The United Press

ST. AUGUSTINE, Fla.—Historical records of the Catholic church of St. Augustine are stored in the archives of the University of Notre Dame at South Bend, Ind., church officials revealed. Included are 15 volumes of the baptismal, burial and marriage records of the St. Augustine parish—which is probably the oldest in the United States—from 1594 to 1763.

bubble up
ON SALE EVERYWHERE
In the Handy Home Package
6 Bottles for 25c
Bottled and Distributed by
The Barq. Bottling Co.
Phone 2401. 267 Davids St.

Brook's Catsup—Dixie Margarine
Home Super Mkt.
Free Delivery 9:30 A. M. and 3:00 P. M.
Phone 2065. 729 Silver St.
Box of Silk Floss Cake Flour FREE — With The purchase of 24 lb. Sack
SILK FLOSS FLOUR $1.05
Large Loaf Cloverfarm BREAD 10c
3 Loaves 29c
MEATS
Chuck Roast 29c
Franks .... Lb. 21c
Bologna ... Lb. 21c
Fresh Bulk Sausage ... Lb. 25c
Lard .... 2 Lb. 35c
Assorted Lunch Meats 30c
Creamery Butter .... Lb. 43c
Cream Cheese .... Lb. 27c
Oleo ...... Lb. 18c
RADISHES 3 bunches 10c
No. 1 Potatoes .pk. 44c
Clover Farm Corn Flakes .. 2 for 17c
4 Cans Tall Milk 31c
2 No 2 Cans Cream Style Corn .19c
46-oz. Can Grapefruit Juice .. 27c
46-oz. can Cloverfarm Orange Juice 35c
No. 2 Can Tomatoes 11c
Clover Farm Macaroni or Spaghetti 2 Boxes 15c

Buy Your MEATS . . .
At a MEAT MARKET
Specializing in Meats Only Enables Buehler to offer a complete variety of Beef, Pork, Veal or Lamb at all times—The Prices are guaranteed within our ceiling.
SLICED BEEF LIVER 21½¢
Pork Liver 17c
Juicy Ring BOLOGNA 17½¢
PORK CHOPS .... 33¢
Fresh Pork SPARE RIBS 19¢
Buy More War Stamps
Eat More Fancy LAMB
BREAST 11c
LEGS 23c
CHOPS 21c
4-6 lb. Avg. SHOULDERS 17½¢
Swift Fancy Yearling
Ground BEEF lb. 18½¢
SLICED NO RIND BACON FIRST CUTS Lb. 27c
SWIFT PREMIUM VEAL
Branded Grade AA—No Limit—Sliced Fresh
SHOULDER STEAKS Choice Cuts 33c
CHUCK ROAST 27c RIB CHOPS 37c
BREAST For Stuffing 17c
Plan Your Sunday Dinner With One of These Items
CHECK THESE VALUES—
SWISS STEAKS .... lb. 31c
SMOKED SAUSAGE, lb 29c | BEEF ROAST, lb.... 25c
ROUND STEAK .... lb. 39c
Smoked JOWL, lb... 17½c | 2 lb. Box CHEESE.... 55c
PORK LOIN ROAST ..... lb. 33c
BUEHLERS
Phone 4150 • FRI. AND SAT. • 119 N. Main

AGAIN . . . at Nobil's
CLEARANCE SALE! Summer Favorites
$1.27
Broken Lots Actual $2.99 and $3.99 shoes taken from regular stock.
NOBIL'S
120 West Center Street.

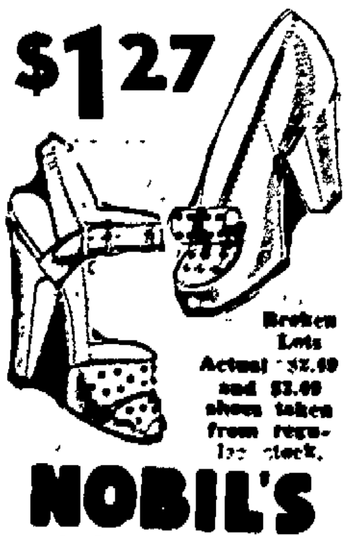

Greeting Cards
Suitable for enclosures with all gifts of FLOWERS
MUSSER'S
The Home of Better Flowers
122 S State St. Phone 2199.
Open 8 A. M. Till 7 P. M.

BIG BEAR'S 2nd STOCK YOUR PANTRY SALE
Aug. 13, 14, 15, 1942
Right Reserved to Limit Quantities
Free Cannon Face Cloth With Silver Dust ------ lge. pkg. 22c
Free Large Dish Towel With Super Suds ------ giant pkg. 61c
With Fragrant Lemon Odor Lighthouse Cleanser -- can 3c
White House Full Strength Pure Vinegar ----- 24 oz. jar 9c
Sweet Libby's Peas ----- 2 cans 23c
Sugar Loaf With Sauce and Cheese Spaghetti ----- 2 20-oz. cans 23c
Clover Leaf Flour ---------- 24 lbs. 73c
American Beauty Catsup -------- 3 14-oz. bottles 29c
Bay Light Meat Tuna Fish ------ 7-oz. can 27c
Servit Vacuum Sealed Salad Dressing ---- qt. jar 29c
Plantation Fresh Peanut Butter ---- 1-lb. jar 19c
The Soap of Beautiful Women CAMAY SOAP ...... 3 bars 19c
Guest Size IVORY SOAP ...... 3 bars 14c
Whtie Naphtha P. & G. SOAP ...... 5 bars 22c
Suds in Cool Water DREFT - Lg. pkg. 22c
Gentle IVORY SNOW ..... Lg. pkg. 22c
99 44/100% Pure IVORY SOAP 2 Lge. Bars 19c 3 Med. Bars 17c
New Suds Discovery
(1) Ends Dish pan Grease Scum
(2) Keeps Fine Fabrics New Looking
(3) Banishes Bath Tub Ring
SWERL lge. pkg. 21c
Cottage Cheese pkg. 13c
Big Bear Butter — lb. 43c
Sugar Loaf Pork and Beans 4 11-oz. cans 25c
Mission Halves Apricots 2 16-oz. cans 25c
Sweet Mixed, Dills, Relish or Sweet Pickles 12 oz. jar 11c
Pure Libby's Catsup 2 14-oz. bottles 29c
Gulfspray or Flit .... Pint can 17c
Strikealite Matches .... 6 boxes 25c
Pure Vegetable Shortening King Taste ..... 3 lbs. 61c
Greenwich Inn Assorted Pure Preserves 7 oz. glass 10c
SNO-DRIFT FLOUR 24 lb 63c
BOOK MATCHES Box of 50 9c
CIGARETTE TOBACCO 7 pkgs. 25c
GENUINE SPRING LEG-O-LAMB Lb. 31c
4 to 6 LB. AVERAGE SHIN BONE OFF ......
Boneless Rolled Veal Roast . Any Size Piece .. lb. 32c
Swift's Premium Beef Rib Roast . Short Cut 6th, 7th Ribs lb. 29c
Boneless Individual Cube Steaks .... lb. 39c
Meaty Square Cut Lamb Shoulder ..... lb. 23c
Swift's Premium Sliced Bacon .... lb. 37c
Oscar Mayer's Canadian Bacon lb. 53c
Fresh Dressed Frying Chickens lb. 31c
Bacon and Lamb Patties .. lb. 29c
Rib or Loin Lamb Chops ... lb. 45c
Shoulder Lamb Chops ... lb. 33c
Meaty Stewing Lamb . lb. 15c
Sliced Pork Liver .... lb. 15c
HOME GROWN IRISH COBBLERS POTATOES peck 15 lb. 39c
FINE QUALITY SMOOTH AND CLEAN
Blue Goose Elberta Peaches . Large 2" and up Size 4 lbs. 29c
Home Grown Tomatoes .... 4 lbs. 15c
Blue Goose Valencia Oranges .... doz. 31c
Fresh Colorado Full Pod Peas .... 2 lbs. 19c
Wealthy Apples ..... 7 lbs. 25c
Yellow Globe Onions ..... 5 lbs. 19c
Button or Icicle Radishes .. 3 bchs. 10c
Garden Fresh Beets or Carrots 2 bchs. 9c
Sunkist Lemons ..... doz. 33c
Indiana Watermelons each 59c
BIG BEAR
MILLER STORES
FREE PARKING 245 N. MAIN ST. MARION, OHIO

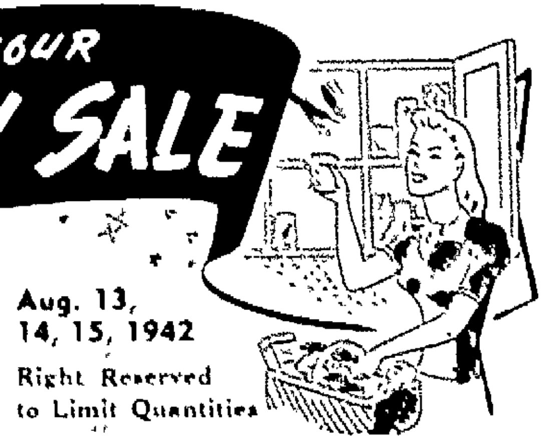

Detroit Tigers Sweep Double-Header from Cleveland Indians, 4-2 and 2-0

Tribe Losing Streak Mounts To Six Straight Games in Twin Loss To Bengals.

By The Associated Press

CLEVELAND, Aug 13—Thumbers of the record books looked at the Indians today and sighed "they are just where they were last year when the great collapse began"

The Redskins dropped two tilts to Detroit yesterday, 4-2 and 2-0, for their fifth and sixth straight defeats. Exactly a year ago yesterday Pitcher Bob Feller lost to the Tigers, 2-0, for the Tribe's sixth successive setback

In the second game of the twin bill last year, Al Milnar turned in a five-hit performance and Cleveland won, 4-1 The victory put the Indians in second place with 546 average 1½ games behind New York and 2½ ahead of Boston. But the Tribe finished the season in a tie for fourth

Cleveland is in third place today, 11½ in the wake of the Red Sox After losing the first game to the Tigers yesterday, Manager Lou Boudreau benched himself, Ray Mack and Roy Weatherly, and sent in Russ Peters, Oscar Grimes and Fabian Gaffke as replacements Last August Weatherly was accused of "missing signals" and was left here with three other regulars to practice hitting while the rest of the club took a short road trip

Yanks, Dodgers Win

While it may never earn them a citation from the office of defense transportation, the New York Yankees and Brooklyn Dodgers appear determined to save themselves and the baseball fans a lot of travel by keeping the 1942 World Series within range of a five-cent subway ride

Both teams won again yesterday.

At Ebbets Field, the Dodgers went to bat in the ninth inning of a scoreless pitching duel between their ace, Lefty Larry French, and Rube Melton of the Philadelphia Phils They loaded the bases and sent dangerous Dolph Camilli to the plate.

Camilli, however, waited out a walk which forced the winning run across, giving the Dodgers the verdict, 1-0.

Over in the Bronx, meanwhile, the Yankees went to bat against the Boston Red Sox with the score tied in the last half of the ninth. They also loaded the bases with one away and brought up Charlie (King Kong) Keller.

Keller Homers

Keller slammed one 420 feet into the right-center bleachers for his 18th homer of the year and presented the Yankees with an 8-4 triumph

The Cards downed the Chicago Cubs twice, 9-1 and 8-3.

The Braves knocked the New York Giants loose from their hold on third place by sweeping a double-header, 1-0 and 8-2.

In the American league, the Yankee victory stretched New York's lead to 13 games over the Red Sox.

Elden Auker pitched the St Louis Browns to a 6-3 decision over the Chicago White Sox

A scheduled game between Washington and Philadelphia was postponed.

• • •

Vander Meer Racks 13th in 3-0 Win Over Bucs

By The Associated Press

PITTSBURGH, Aug. 13—The Cincinnati Reds today defend third place in the final and rubber game of a series with Pittsburgh.

Johnny Vander Meer beat the Pirates 3-0 last night, his third shutout for the Redlegs. The New York Giants yesterday dropped two at Boston and, idle today, trail the Reds by a half game

Paul Derringer, out to even his pitching record at seven-seven by a victory, and Luke Hamlin, who lost a game to the Reds in one-third of an inning last month, are the probable pitchers today

Vandy allowed only three hits in climbing to the top of the Redleg pitching crew with 13 victories against eight defeats. He increased what is easily the highest strike-out total in the majors this campaign by seven to 120.

While the southpaw yielded a measly single in each of three different frames and four walks scattered in different innings, Redleg fielders racked up four doubleplays Rookie Catcher Al Lakeman turned two strikeouts into twin-killings by nipping base-stealing attempts and caught another runner at second Pittsburgh stranded just two runners

The Reds clubbed Truett "Rip" Sewell for a dozen safeties

Frank McCormick, demoted from clean-up to seventh in the batting order after fanning twice Tuesday, had a perfect day at bat—three singles and a second-inning double behind Gee Walker's single to produce the first run Mac singled in an eight-inning rally and so did Max Marshall and Lakeman Two Pirate errors in the eighth helped to make the three hits good for two runs

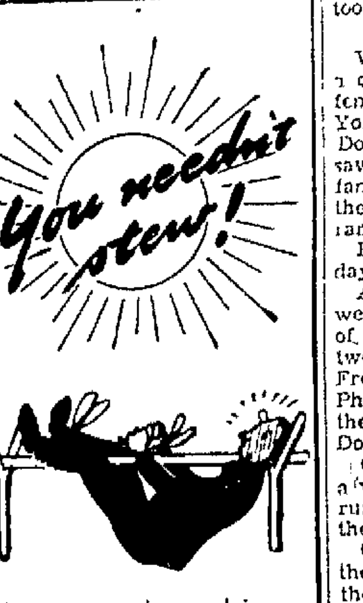
You needn't stew!

Keep smartly cool in a

CLIPPER COOL

TROPICAL

$25

"Hot Dogs" are better when they're roasted—but you're not! So—when the sun's broiling,—wear a smart Clipper Craft Worsted Tropical. In pattern, color and model, it's just like your favorite regular-weight suits—but is 36% thinner and weighs only 39 ounces By actual laboratory tests, each suit contains over 12 million invisible "open windows" letting cool air IN and body heat OUT. If you though you'd have to pay about $30 for a fine tropical this year, here's your chance to get top styling and tailoring for only $25. That's a nice savings to pocket in times like these when you want to purchase defense bonds. Why not let us show you the new single and double breasted models, drape or conservative in handsome Briny Blue Dusk Greys, Buffalo Browns and Natural Tans

Tailored with Conmar Major Zipper

Clipper Craft Clothes

Headquarters for Clipper Craft —America's Only Nationally Radio Advertised Men's Clothes

THE MARION STAR SPORTS

BROOKLYN TROTTER AMBASSADOR WINS HAMBLETONIAN

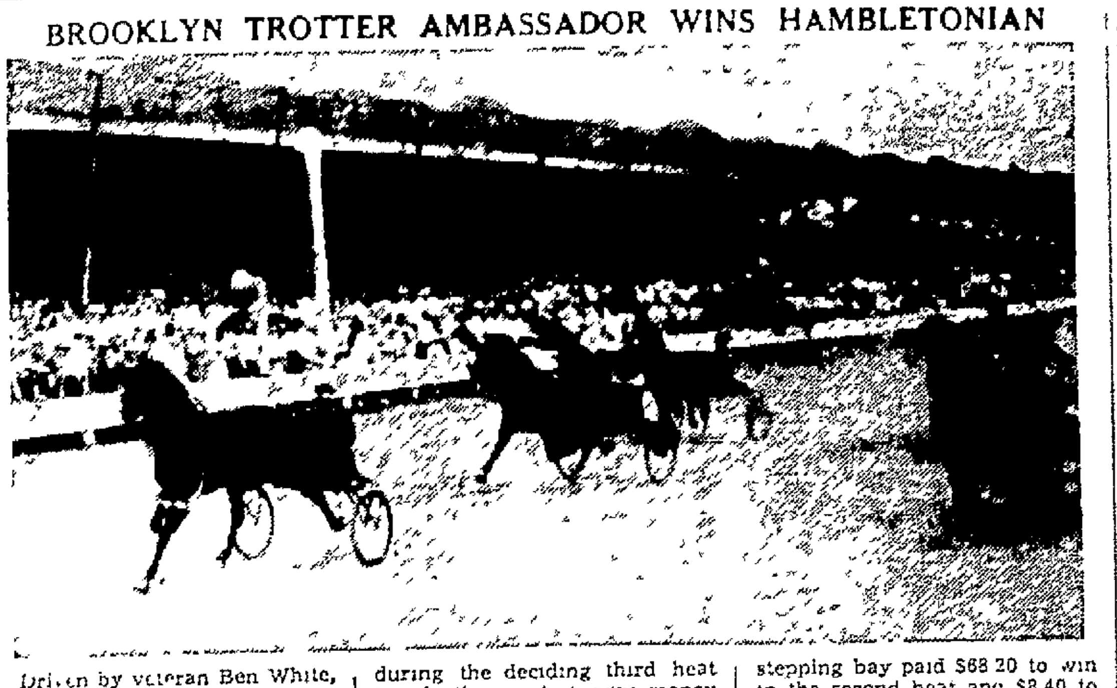

Driven by veteran Ben White, the Brooklyn trotter Ambassador is pictured fighting off the challenge of other long shots during the deciding third heat to win the greatest prize money in harness racing, the Hambletonian at the old Good Time park, Goshen, N Y The high-stepping bay paid $68 20 to win in the second heat and $8 40 to win in the deciding trot Purse for first place exceeded $20,000. International News Phonephoto

MASSILLON NET STAR LEADS OHIO TOURNEY

Bob Morton Captures Early One-Match Lead.

By The Associated Press

LAKESIDE, O. Aug. 13—Bob Morton of Massillon had a one-match lead in the Lakeside tennis tournament He defeated Ray Essick of Cleveland, 7-5, 6-0, in first round play yesterday and Bob Edwards of Alliance, 6-2, 6-2 in the only second round match

Other results

Bob Parmalee Barberton, decisioned Dick Secrest, Massillon, 6-1, 6-0, Paul Conlin, Elyria, conquered John Secrest, Youngstown, 5-7, 7-5, 6-3; Fred Johnson, Ashland, downed Dick Foster, Canton, 6-1, 6-0.

In the women's division Margaret Cronin, Elyria, won from Corrine Welch, Youngstown, 6-4, 6-4.

REDS WIN 3-0

Cincinnati	B	R	H	O	Pittsburgh	B	R	H	O
Joost ss	4	0	2	2	Geary ss	4	0	0	1
Frey 2b	4	0	1	4	W'sdell r	3	0	1	2
Haas 3b	5	0	0	0	V R'b's lf	3	0	0	2
M'shall r	4	1	1	1	Elliott 3b	2	0	0	1
Tipton lf	[illegible]	0	0	2	Fl'cher 1b	3	0	0	[illegible]
W'lker cf	4	2	1	0	D M'io cf	3	0	0	2
F M'C'k 1	4	0	0	10	Cosc'rt 2	2	0	1	5
L'k'man c	3	0	1	8	Lopez c	[illegible]	0	0	8
V Meer,p.	4	0	2	0	Sewell p	3	0	1	1
					aGustine	1	0	0	0
Totals	35	3	12	27	Totals	[illegible]	0	3	27

aBatted for Sewell in ninth

Cincinnati 0 1 0 0 0 0 0 2 0—3

Pittsburgh 0 0 0 0 0 0 0 0 0—0

Errors—Elliott Wasdell Runs batted in—F. McCormick, 2 Lakeman Two-base hits—Joost, F. McCormick Sacrifices—Lakeman, Tipton Double plays—Lakeman to Frey; Joost to Frey to F McCormick, Lakeman to Joost, Haas to Frey to F McCormick Van Robays to Lopez to Elliott Van Robays to Lopez Left on bases—Cincinnati 9, Pittsburgh, 2 Base on balls—Off Sewell, 2, off Vander Meer 4. Struck out—By Vander Meer 7 by Sewell 4 Umpires — Magerkurth Jorda and Barr Time—1 57 Attendance—5 114

BOXER INDUCTED

By The Associated Press

CLEVELAND, Aug 13—Johnny Risko, 39, of Lorain, "rubber man" of heavyweight boxing was inducted into the army yesterday

NOISE IS TABOO

LITTLE ROCK, Ark — The 12-year-old son of Willis Hudlin, manager of the Little Rock club of the Southern association, was chased from the bench recently by the umpire for making too much noise

Snatches of Sports

By HUGH FULLERTON JR.
Wide World Sports Columnist

NEW YORK, Aug. 13—Don't call that three-ring fight circus at the garden tonight an "all-star" affair if you want to stay on good terms with Mike Jacobs

"Mike" still remembers that famous "tournament of champions," when he didn't exactly lose his shirt but lost enough to pay for a few dozen good ones, with collars, ties and cuff links Another war casualty is the Foxcatcher National Cup steeplechase, American counterpart of England's Grand National.

• • •

Today's Guest Star—Troy Gordon, Coffeyville, Kan., Journal: "Gaylor Enos, Seneca, Mo., shortstop who became too old to participate in Ban Johnson baseball, is umpiring in the Southeast Kansas circuit. And why not? It's common knowledge that when a player is too old for baseball he turns to umpiring." P. S—For the uninitiated: Ban Johnson baseball is for youths 21 and under.)

• • •

One-Minute Sports Page —Tip from the midwest is that Missouri will be the team to beat in Big Six football this year... The story has been going around for a couple of weeks that Mike Jacobs had reached some sort of an agreement with the army for a Louis-Conn fight, but when it finally busted into the papers yesterday, Mike's only comment was "I hope it's true." .. Good hint on what to expect in the Chicago all-star football game comes from Bob Zuppke's remark: "Conventional football can't defeat the Bears" Zup is coaching the all stars, and he doesn't like to lose.

• • •

Quote, Unquote—Mel Ott: "So there will be no possibility of doubt, I say right now that any of my pitchers who hits a man and costs me $200 will be fined $250 by me"

• • •

Last Laugh—Frank Frisch, whose opinion of umpires isn't very complimentary was popping off to Bill Klem one day, arguing that he could do the job a lot better than some of the major league 'Blind Toms" . . . 'I'll show you," Frank howled, and he waved his arm in a circle and roared, "Y-r-r-r-r- o-w-w-it." "I could do that all day," he added Klem just grinned 'No you couldn't," he replied "Suppose the batter was safe"

GALION HIGH GRID PRACTICE DATES SET

35 Candidates Get Call for Aug. 27 at Heise Park.

Special to The Star

GALION, Aug 13 — Head Coach James Lymper called 35 football candidates to report at Heise park field house Thursday, Aug 27, at 9.30 a m. After preliminary practice, this number will be cut to 33, of whom 22 will be varsity members with the last 11 on the reserve squad.

Friday, Aug. 28, will be contact practice, followed by drill on Saturday. Monday will mark the beginning of two practice sessions a day.

Galion's first football game will be Friday night, Sept. 18 at Tiffin Calvert, followed by a home game with Crestline at Heise park on Sept. 25 The first NCO league game will be played here with Bucyrus.

Lettermen returning to the squad this year will be Capt. Val Ramsey, Sam Chinni, Herb Jenkins, Bill Stoner, Kenneth Deisch and Harold Hoffman.

Other promising candidates expected to report are: Salvadore Medrano, Richard Durtschi, Robert Epley, Arnold Smith, Clinton McFarland, Ralph Pollock, Robert Stoner, Richard Sipes, Harold Gilson, Ivan Beck, Herbert Durtschi, Andrew Plack, Ed Dougherty, Don Wolfelt, Charles Greibling, Paul Harsh and Armando Tuscan.

Robert Sheffer, basketball coach, will assist Lymper. A third coach will be hired later.

DAYTON BEATS SPRINGFIELD

SPRINGFIELD, O. Aug 13—Dayton defeated Springfield 2 to 0 in a Mid-Atlantic league game last night, but failed to gain in its drive to overtake first-place Charleston as the Senators decisioned Zanesville 8 to 4 to remain four and one-half games out front. Erie downed Canton 1 to 0 and 5 to 1 in a double-header.

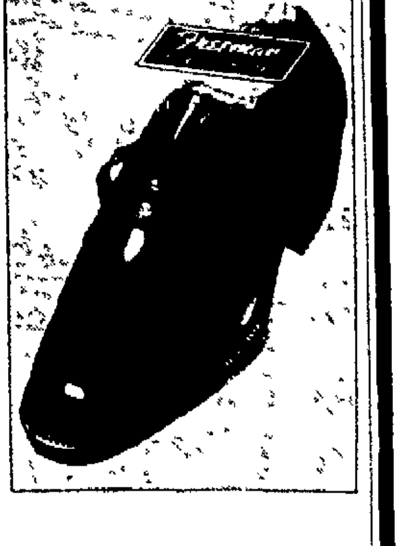

If you haven't discovered that a plain toe is a remarkable shoe—
Style-wise — Comfort-wise
and Quality-wise
—then we'd like to show you why we think this style is one of the greatest shoes Freeman makes.
$6.95 and up

Smart & Waddell

SERVICE

It's the service you get—
not the price you pay—
that determines the value
of your insurance!

INSURE WITH KETTE TEL. 5171 TO BE SURE

READ THE WANT ADS

ATTENTION!
DEFENSE WORKERS
AND ALL NEW RESIDENTS OF MARION

Get Acquainted with Power-Ethyl and
Super-Power Regular Gasoline

5 BEAUTIFUL ICE TEA GLASSES FREE!

FOUR DAYS ONLY

Thursday, Friday, Saturday, Sunday, Aug 13-14-15-16th with a purchase of six gallons of Ethyl at 18c a gallon or Super Power Regular Gasoline at 16c gallon. Just buy six gallons of Gasoline and get five Ice Tea Glasses without any extra cost

ASK FOR PROFIT SHARING STAMPS
AN EXTRA DISCOUNT
WITH QUALITY GAS

POWER OIL CO.

502 West Center St. at Penn. R. R. Crossing

BEN WHITE DRIVES THE AMBASSADOR TO HAMBLETONIAN WIN

Heavily-Favored Colby Hanover Not a Factor in Rich Race.

By The Associated Press

GOSHEN, N Y., Aug 13—The boys around the barns were saying that Ben White was too old to compete against 40 and 50-year-old youngsters," that Bill Strang's luck was all bad when it came to winning the Hambletonian.

But Trainer-Driver White and Owner Strang, partners for some 15 years showed them yesterday when The Ambassador won the rich trotting horse stake at Good Time park—the third time White has turned the trick and No 1 for Strang

"Maybe I'm too old," said the 69-year-old White, after The Ambassador had won the purse of $20,489 91 "but I had a right smart horse in front of me and that can make up for a lot of years"

The bay son of Scotland-Margaret Arion came winging home with a length to spare in the third heat in 2 04 after taking the second in 2 06. He finished fifth in the first heat.

The victory brought revenge for Strang and White A year ago it was Robert H. Johnston's Bill Gallon of Charlotte, N C, that kept them out of first money Yesterday Johnston's Pay Up won the first heat in 2 06, but finished third in the second and in a dead-heat for fourth in the third

The first-heat victory gave Pay Up second money. Third went to Thomas Thomas' Scotland's Comet of Cleveland, with two seconds and a tenth; fourth to Lieut. Ebby Gerry's Seven Up, who surprised by taking second and third in the last two brushes after winding up last in the first; fifth to George Hempt's Follow Me of Camp Hill, Pa, and sixth to Mabel Hanover, owned by D J McConville of Ogdensburg, N. Y, and C F. Gaines of Sherburne, N Y.

The disappointment was the heavily played Colby Hanover 1941 juvenile champion, who never was a factor.

SOFTBALL GAMES THIS WEEK

THURSDAY
INDUSTRIAL LEAGUE

Holabird & Root vs S W O C No 1949 at Garfield Oskood vs Excavator at Presidents Field Hunkin Conkey No 2 vs Commercial Steel at M S S Grounds Huber vs. Universal Cooler at Lincoln

Jack Bloomfield, Martino Angelo To Meet in Armory Wrestling Feature

Leo Jensen-Flash Clifford and Ivan Kolinmkoff-Axel Madsen Matches Promise Exciting Card.

Making his first appearance here in several months, young Jack Bloomfield of New York City will attempt to extend his victory string to three straight matches in a main-go bout with Martino Angelo tonight at the armory arena.

After scoring two decisive triumphs in preliminary bouts here last winter, Bloomfield quit the midwestern wrestling circuit to accept a tour offer through the East. While on tour he was matched against many of the leading eastern wrestling stars and earned a good reputation as a coming performer

LEO JENSEN

Recently he was released from his contract to make a sweep through the midwest. He has not definitely decided to remain in the midwest or return to the seaboard states By chance Promoter Les Fishbaugh was able to sign Bloomfield for a series of fights in northwestern Ohio towns

Billy Venerable, the tough Dallas, Tex., grappler, was one of the two talented performers succumb to Bloomfield in a here last winter

In Angelo, he faces one of toughest men in the business times Angelo becomes too rou For instance, last week he disqualified for unorthodox tics and two weeks ago he committed little short of mayhem fore Referee Fishbaugh stop the fight.

Because of Bloomfield's established background, Ang is expected to use little r work in tonight's engageme The fight will be a two- event

Leo Jensen, the New Orle athletic great, and Flash Cliffo once an animal trainer with famed Clyde Beatty, will tang in the one-hour semi-final e Both men won their fights he last week Jensen defeating S or Olsen and the Flash trimm Ivan Kalimkoff.

In the 30-minute prelim sla to get underway at 8 30, Ka koff and Axel Madsen, the Da star, will lock horns

Got the Girl! Got the License

NOW-Choose the Ring from Our Complete Modern Selection

5 DIAMONDS $24.75 Easy Terms

LOW CASH PRICE ON EASY CREDIT TERMS

Home of the Lucky Wedding Ring, No Divorce in a Thousand

LORDS Jewelers
114 S. MAIN STREET

Interwoven Hose
45c -- 3 prs. $1.25 • 65c -- 2 prs. $1.25
AT
Markert & Lewis
135 E. Center St.
Open Evenin

ICE COLD 7% BEER 7%

WE WERE VERY FORTUNATE IN OBTAINING 2 CARLOADS OF HIGH POWERED 7% BEER. ALL IN PINTS. RATIONING HAS MADE THIS VERY SCARCE, BUT WE ARE STILL SELLING IT AT OUR OLD CUT RATE PRICES WHILE IT LASTS. WE ALSO HAVE QUARTS.

SPECIALS THIS WEEK!

YOTOC .... 7% PINTS
Burger .... 7% PINTS
Wooden Shoe .... 7% PINTS
Koerber's .... 7% PINTS
6 for 65c
2.40 Per Case

PREMIUM BEERS

PFEIFFER'S .... 7% PINTS
Budweiser .... 7% PINTS
Schlitz .... 7% PINTS
Fox Head .... 7% PINTS
Hudepohl .... 7% PINTS
6 for 80c
3.15 Per Case

QUARTS

OLD HICKORY .32 oz. ... 7% ... 25c each
SCHLITZ ....32 oz. ... 7% ... 35c each
RED TOP ....32 oz. ... 7% ... 30c each

BUY BY THE CASE

We Deliver — Open Every Evening

BIG 3 BEER CO.

Phone 2585
Always Ice Cold

164 East Center St.
Corner State

MARION HAWKS BEAT FREMONT TEAM, 9-3

n Edington Hurls 5-Hitter at League Leaders.

ng the five-hit pitching of Edington, the Marion Hawks a 9-3 decision over the leading Fremont Greens a game played last night

got off to an early scoring three runs in the ning. The Hawks evened in their half of the sec- added eight runs in the innings, while blanking ders.

Marion's first victory Fremont this year. Fremont uled to come here Sunday double-header at Lincoln

Fremont	B	R.	H	O	A	E
lf	4	0	0	3	0	[illegible]
[illegible]	4	1	0	3	[illegible]	[illegible]
[illegible]	3	1	0	1	[illegible]	[illegible]
b	[illegible]	[illegible]	0	[illegible]	[illegible]	[illegible]
[illegible]	[illegible]	0	1	4	1	[illegible]
cf	3	0	0	[illegible]	0	0
[illegible]	4	0	0	[illegible]	[illegible]	[illegible]
rf	4	0	[illegible]	0	0	[illegible]
p	3	0	3	0	[illegible]	0
	29	3	5	21	9	6

Marion Hawks	B	R.	H.	O.	A	E
as, 2b	4	5	1	1	[illegible]	[illegible]
[illegible]	4	[illegible]	3	2	3	[illegible]
cf	1	0	[illegible]	0	0	0
c	4	1	3	3	0	0
Serry, ss.	4	3	2	4	3	1
[illegible]	4	[illegible]	1	1	0	0
berry, rf.	4	1	1	3	0	0
1b	4	1	1	7	0	0
ton, p.	3	0	1	0	0	0
cf	2	0	0	0	0	0
cf	1	0	0	0	0	0
s	35	9	12	21	9	2

Marion Hawks 0[illegible]2 132 0—9 12 2
Fremont 300 000 0—3 5 6

Portsmouth Stars at Quarter-Finals in 25th Ohio Valley Tennis Tourney

By The Associated Press

CINCINNATI, Aug. 13—Two Portsmouth, O., youngsters won places with Cincinnatians in tomorrow's quarter-finals of the 25th annual Ohio Valley Tennis tournament.

Third-seeded Billy Friel, a Duke university freshman, beat Jack Banner of Knoxville, Tenn., yesterday 1-6, 6-4, 6-3, while Charles Samson, the other Portsmouth star and an Ohio State student, ousted two local players—Charles Thomas, 6-3, 6-1, and George Pust 6-2, 6-4. Samson, seeded sixth, hasn't lost a set since the tourney opened Saturday with 50 men's singles entries.

Barney Ratliff, fifth seeded, and Larry Tinker, seeded fourth, meet today in the only important men's singles match. Jim Ratliff and Alvin Bunis, Cincinnati are seeded first and second, respectively, were not scheduled to play today.

Thomas upset Friel to attain the junior singles semi-finals 3-6 6-3, 6-4; while Samson, first-seeded junior, meets Phil Smith of Cincinnati today. Other junior semi-finalists are second-seeded Bunis, who ousted Gordon Conklin of Columbus yesterday 6-2, 6-2, and Norman Appel of Cincinnati, who trimmed Duke Wilder of Paris Tenn., 6-1, 6-4

Dave Kuenzli of Springfield and Gordon Naugle of Cincinnati easily attained the final round of the boys' singles; while Alice MacDonald of Chicago, defending women's titlist, and Jane Wagner of Cincinnati gained the semi-finals by straight-set victories.

Three 10-Round Fights on Garden Card Tonight

By The Associated Press

NEW YORK, Aug 13 — Three 10-round fights are on the card at Madison Square Garden tonight and if you can pick the one that deserves top billing, you're a lot better than most fight fans.

They'll be run off in this order: Cleo Shans, Los Angeles lightweight vs. Maxie Shapiro, New York; Fritzie Zivic, Pittsburgh, former welterweight champion vs. Garvey Young, Akron, O., a Marine who fights out of Boston, and Bobby Ruffin, New York lightweight vs. Bob Montgomery, Philadelphia.

Blind Athletes Sport Brilliant Track Record

By The Associated Press

AUSTIN, Tex. — For five consecutive years the boys of the state school for the blind have won top honors in the national athletic association of schools for the blind tournaments. Homer Riley of the Austin Statesman says it is equivalent of winning the national open, the national intercollegiate track title and the award as the outstanding team of the nation all in one swoop.

CLOTHES DON'T COUNT

By The Associated Press

ST. PAUL—Bob Tarleton, new manager of the St. Paul club of the American association, directs the team in street clothes.

BASEBALL IN BRIEF

AMERICAN LEAGUE STANDINGS

Club	W.	L.	Pct.
New York	73	37	.664
Boston	59	50	.541
Cleveland	60	53	.531
St. Louis	58	56	.509
Detroit	56	60	.483
Chicago	49	57	.462
Washington	46	61	.430
Philadelphia	44	71	.383

RESULTS YESTERDAY

St. Louis [illegible], Chicago [illegible]
Washington at Philadelphia (2 [illegible])
Detroit 4, Cleveland 2.
Detroit 2, Cleveland 0.
New York [illegible], Boston [illegible].

GAMES TOMORROW

New York at Philadelphia (night)
Chicago at Detroit
Only games scheduled

LEAGUE LEADERS

Batting—Williams, Boston, .34[illegible]
Runs—Williams, Boston, 93
Runs batted in—Williams, Boston, 107
Hits—Spence, Washington, 145
Doubles—Doerr, Boston, and Higgins, Detroit, 31.
Triples—Heath, Cleveland, 12
Home runs—Williams, Boston, 24
Stolen bases—Case, Washington, 27
Pitching — Chandler, New York [illegible]

NATIONAL LEAGUE STANDINGS

Club	W.	L.	Pct.
Brooklyn	76	33	.697
St. Louis	68	41	.624
Cincinnati	58	51	.532
New York	59	53	.527
Pittsburgh	51	56	.477
Chicago	50	64	.439
Boston	47	66	.416
Philadelphia	31	75	.292

RESULTS YESTERDAY

Brooklyn [illegible], Philadelphia [illegible]
St. Louis [illegible], Chicago [illegible]
St. Louis [illegible], Chicago [illegible]
Boston [illegible], New York [illegible]
Boston [illegible], New York [illegible]
Cincinnati 3, Pittsburgh 0

GAMES TOMORROW

Philadelphia at New York
Pittsburgh at Chicago
Cincinnati at St. Louis (night).
Only games scheduled.

LEAGUE LEADERS

Batting—Reiser, Brooklyn, .3[illegible]
Runs—Ott, New York, [illegible]
Runs batted in—Slaughter, St. Louis, and Medwick, Brooklyn, [illegible]
Hits—Slaughter, St. Louis, 1[illegible]
Doubles—Hack, Chicago, 3[illegible]
Triples—Slaughter, St. Louis, 14
Home runs—Mize, New York, 1[illegible]
Stolen bases—Reiser, Brooklyn, 24
Pitching—French, Brooklyn, 12-1

AMERICAN ASSOCIATION GAMES TOMORROW

Minneapolis at Columbus.
Kansas City at Indianapolis.
St. Paul at Toledo.
Milwaukee at Louisville.
All night games.

MANAGES BRAVE FARM

By The Associated Press

HARTFORD, Conn. — Del Bissonette, former Brooklyn Dodger first baseman, is managing the Boston Braves' Hartford farm club.

BLUES REGAIN LEAD IN TORRID A. A. RACE

Red Birds Split Double Bill; K. C. Stops Colonels.

By The Associated Press

Even last place St. Paul is getting in its licks in the torrid American association pennant fight.

Although it is the one team regarded as definitely out of the race, the Saints turned on Columbus last night and knocked the Redbirds from their skimpy hold on first place.

They did this by winning the first game of a double-header, 6-4 on Guy Curtright's 10th inning homer with a man on base. Columbus took the second game, 4-1, but wound up the evening a half game out of the lead, which Kansas City regained by thumping Louisville, 4-1.

While this was going on the rampaging Toledo Mud Hens bowled over Minneapolis, 8 to 2, and replaced the Millers in fourth place by a bare percentage point.

Indianapolis finally snapped its six-game losing streak by twice rallying to beat the Milwaukee Brewers, 7 to 6, in 10 innings.

The defeat left Milwaukee two games out of first place. Toledo and Minneapolis were three games out.

INDIANS LOSE TWO

(First Game)

Detroit	B	R	H	O	Cleveland	B	R	H	O
Bl'w'th,2.	4	0	0	2	Hoc'ett,rf	5	1	1	1
Cr'm'r,cf	5	0	0	3	W'th'y,cf.	4	1	1	1
McC'ky,lf	4	1	4	1	Keltner,3.	4	0	2	1
Hig'ins,3	3	1	0	0	Heath,lf.	3	0	1	4
York,1b.	4	2	3	12	Fleming,1	3	0	1	9
Ross,rf.	3	0	1	1	B'dreau,s.	3	0	0	4
Fr'klin,s.	5	0	2	2	Mack,2b.	4	0	1	3
Parsons,c	4	0	0	5	Den'ing,c.	2	0	1	4
Benton,p.	1	0	0	0	Smith,p.	2	0	0	0
H'shaw,p	2	0	1	0	Ken'dy,p.	0	0	0	0
					aGrimes	0	0	0	0
					Embree,p	0	0	0	0
					bGaffke	1	0	0	0
					Ferrick,p.	0	0	0	0
Totals	35	4	11	27	Totals	31	2	8	27

aBatted for Kennedy in sixth.
bBatted for Embree in eighth.

Detroit 0 0 [illegible] 1 2 0 0 0 0—4
Cleveland 1 0 1 0 0 0 0 0 0—2

Error—Boudreau. Runs batted in—York, 2; Franklin, 2; Boudreau, Heath. Two-base hits—McCosky, 2; Weatherly, Heath, York. Home run—York. Sacrifices—Keltner, Bloodworth. Double plays—Bloodworth to Franklin to York, 2; Keltner to Mack to Fleming, Heath to Mack to Fleming, Bloodworth to York to Parsons. Left on bases—Detroit, 12; Cleveland, 10. Base on balls—Off Benton, 4; off Henshaw, 3; off Smith, 5; off Kennedy, 1; off Ferrick, 1. Struck out—By Benton, 2; by Henshaw, 2; by Smith, 2. Hits—Off Benton, 4 in 2 innings (none out in third); off Henshaw, 4 in 7; off Smith, 7 in 4 1-3; off Kennedy, 1 in 1 2-3; off Embree, 2 in 2; off Ferrick, 0 in 1. Winning pitcher—Henshaw. Losing pitcher—Smith. Umpires—Grieve, Rue and Hubbard. Time—2:27.

(Second Game)

Detroit	B	R	H	O	Cleveland	B	R	H	O
Bl'w'th,2	5	0	2	1	Hoc'ett,rf	2	0	0	0
Cramer,cf	3	1	0	3	Grimes,2b	4	0	1	2
McC'ky,lf	4	0	2	2	Keltner,3.	4	0	2	0
Higgins,3	4	0	0	2	Heath,lf	2	0	0	1
York,1b.	4	1	3	7	Gaffke,rf.	4	0	1	1
Ra'cliff,rf	4	0	0	3	Fleming,1	4	0	0	15
Fr'klin,ss	4	0	1	1	Peters,ss.	3	0	1	3
Parsons,c	4	0	2	5	bW'th'ly	1	0	0	0
N'h'ser,p.	4	0	0	0	Des'tels,c.	3	0	0	4
					cDean	1	0	0	0
					Heving,p	1	0	0	1
					aDenning	1	0	0	0
					Ken'dy,p.	0	0	0	0
Totals	36	2	10	27	Totals	31	0	5	27

aBatted for Heving in eighth.
bBatted for Peters in ninth.
cBatted for Desautels in ninth.

Detroit 0 0 1 1 0 0 0 0 0—2
Cleveland 0 0 0 0 0 0 0 0 0—0

Errors—None. Runs batted in—McCosky, Parsons. Two-base hits—McCosky, York, Gaffke, Bloodworth, Keltner. Stolen bases—Cramer, York. Double plays—Parsons to Franklin; Fleming to Peters to Grimes. Left on bases—Detroit, 8; Cleveland, 7. Base on balls—Off Newhouser, 4. Struck out—By Newhouser, 6; by Heving, 2. Hits—Off Heving, 9 in 8 innings; off Kennedy, 1 in 1. Hit by pitcher—By Heving (Cramer). Losing pitcher — Heving. Umpires—Rue, Hubbard and Grieve. Time—1:45. Attendance—3,000.

Korean Star New National Platform Diving Champion

By The Associated Press

COLUMBUS, O., Aug. 13 — Sammy Lee, Occidental college's diminutive Korean star, held the National A.A.U. 10-meter platform diving championship today after nosing out three Ohio State university entrants in the final event of the annual outdoor carnival.

The platform event, transferred here from New London, Conn., where the other competitions were held last week, went to Lee last night with a score of 108.50 and gave him a clean sweep of the outdoor diving titles. He won the three-meter board event last week.

Miller Anderson, Ohio State sophomore and national indoor three-meter board king, was second to Lee with 103.23, Jimmy Simpson, Buckeye freshman from Montgomery, Ala., was third with 100.10, while Dal Stauffer, former Chicago university student now taking post-graduate work at Ohio State, was fourth and last with 93.13.

Ohio State, gaining three points through Anderson's performance, hiked its winning total to 54 points, Yale taking second with 3[illegible] in the annual championships. Ohio State, also a winner in 1938, is the only university ever to annex the National A.A.U. outdoor laurels.

Chile established a new high record by producing [illegible] metric tons of copper last year.

BASEBALL—IN REVERSE

By International News Service

NEW YORK—Cases of pitchers turning outfielder because of their hitting are frequent in baseball annals. Here's a rare case of reverse, an outfielder changing to a pitcher because of the other fellows' hitting.

Tom Sunkel, the Illinois farmer boy who grew up to be a big league southpaw pitcher with the New York Giants, started his baseball career as a center-fielder. After running all over the place for one complete season and part of a second, he got smart, decided to be a pitcher and let the other guys chase the ball.

BACK IN BLACK

TORONTO — For the first time in 10 years the Toronto Maple Leafs are expected to wind up out of the "red" this season.

Take Your Scrap Metal to the Central Collection Depot at the City Parking Lot

JUNK RALLY

for MARION and Vicinity

★ *A Good Time for All* ★

TOMORROW NIGHT

FRIDAY — AUG. 14 — 9 TILL 11 P. M.

S. MAIN ST.
CENTER TO CHURCH

★ SQUARE DANCING

★ JITTER-BUGGING

★ ROLLER SKATING

THIS JUNK *in your basement..*

1 pair roller skates
2 door hinges
1 door knob
1 old spade
1 trash burner
1 trash basket

will help to make a **MACHINE GUN!**

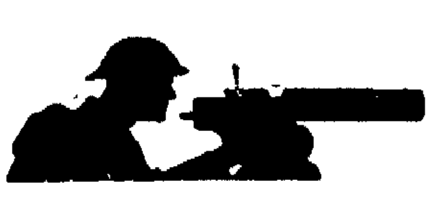

AMERICA NEEDS YOUR JUNK!

Music by: **EAGLES BAND**

"Chuck Wagon Pals" and Radio Rangers",
from WMRN

DICK ZAHN'S Orchestra MEMBER OF A. F. of M.

This Advertisement for the Marion County Salvage Committee Is Paid For by the Following Local Industries

THE HUBER MFG CO.
MARION BRASS - BRONZE FDY.
MARION METAL PRODUCTS CO.
AMERICAN MALLEABLE CASTING CO.
MARION-RESERVE POWER CO.
MARION STEAM SHOVEL CO.
POLLAK STEEL CO.
DEFIANCE PRESSED STEEL CO.
UNIVERSAL COOLER CORPORATION

By The Sea
By The Sea
By The Beautiful Sea

But after a day by the sea you will want to relax and read your home town paper. Don't mar your vacation by not having the Star mailed to you.

Only 15c a week.

The Marion Star
Dial 2314

READ THE WANT ADS

JOIN THE CROWDS AT DUGAN'S AUGUST VALUE DEMONSTRATION

Throughout the month of August Dugan's are demonstrating to customers old and new that it pays to pay Cash at Dugan's.

COOL, PRACTICAL
TROPICAL WORSTEDS

AIRMORE By CLOTHCRAFT **$25**

Be Comfortable, look stylish in 100 per cent pure wool apparel selected from Dugan's tremendous complete selection. For NOW and future seasons. Buy NOW while you can still get ALL-WOOL SHAPE-RETAINING Fabrics.

HART SCHAFFNER & MARX DIXIE WEAVE $29.50

America's Greatest Summer Suit Value

OTHER SUMMER SUIT VALUES $14.85 $19.50 $22.50

BELMONT GABARDINE SUITS By Clothcraft **$29.50**

YEAR 'ROUND SUIT VALUES

$22.50 $25 $27.50 to $45

New Fall Showing, All Wool Fabrics

- Tweeds
- Shetlands
- Gabardines
- Unfinished Worsteds
- Flannels
- New Styles, New Cuts

BUY NOW—Better Selections and Greater Values

USE DUGAN'S LAY-A-WAY PLAN NOW!

Make your selection NOW; pay only small deposit; Get better selection, greater Values; Pay each Pay Day as much as you like.

FOR QUICK CLEARANCE

250 MENS SLACK SUITS REDUCED 20% — Long or Short Sleeves $3.50 to $9.50—Now $2.80 to $7.60
CHOICE HOUSE MEN'S STRAWS REDUCED 25% — Soft and Sailors $1.45 to $5.95—Now 95c to $4.47.
CHOICE HOUSE—MEN'S SPORT SHOES REDUCED 20% — Whites and Two Tones $4 to $6.50 Now $3.20 to $5.20.
BOYS' SLACK SUITS REDUCED 20% — Kaynee and Tom Sawyer $2.49 to $4.95—Now $1.98 to $3.96.
MEN'S SPORT SHIRTS—$1.35—Now $1.19 to $1.65 — Now $1.35. Short Sleeve in or outers—$1.98 now $1.65, $2.50 now $1.98.
BOY'S SPORT SHIRTS—98c now 79c — $1.25 now 98c — $1.35 now $1.19.
MEN'S DRESS SHIRTS — Values to $2.00 — $1.39—3 for $4 — All Famous Makes.
DRESS HOSE AND ANKLETS—29c — 4 Pair $1.10—All Famous Brands—35c, 45c, 65c Values.
SWIM TRUNKS — REDUCED 20% Men's $1.98 to $5—Now $1.59 to $4 — Boys' 98c to $1.98 now 79c to $1.59.
KNIT T-SHIRTS—Men's and Boys' 59c—2 for $1.
WORK PANTS — Coverts—Herringbones—29 to 42—Pinchecks—Taxi Cloth. Sanforized—$1.88
UNIFOR SHIRTS—Regular $1.85 Value — Match Pants — $1.49.
LADIES' WESTERN DENIM SLACKS — $1.49.
SUMMER TIES — $1.00 Now 77c — 65c Now 49c.
MEN'S KNIT ATHLETIC SHORTS 39c — 2 for 75c.

SHOP DUGAN'S SPECIAL BARGAIN TABLE

DUGAN'S, North Central Ohio's largest Men's and Boys' Complete Clothing Store; Tremendous selection nationally famous brands. For more than a quarter century known as the store of friendly service; Dugan's is a home owned store. Let Dugan's prove to you the value of paying Cash at a store that sells only for Cash.

The JIM DUGAN CLOTHING STORE

Nothing New for Folks To Get 50 to 100 Calls On Rooms for Rent. List Yours Now!

WANT ADS
The Marion Star

DIAL 2314

LOCAL WANT AD RATES

	1 Time	2 Times	6 Times
Three lines	33c	72c	$1.26
Each extra line	11c	24c	42c

Minimum charge three lines.

Ads not ordered for consecutive insertions will be charged at the one time rate, each time.

In figuring ads allow five 6-letter words to a line.

Charged ads in Marion and Marion rural routes only will be received by telephone.

Ads ordered for three or six days and stopped before expiration will only be charged for the number of times the ad appeared and adjustment made at the rate earned.

Errors in want ads will be corrected and an extra insertion given only when notification is made before the second insertion.

The publisher reserves the right to edit or reject any ads deemed objectionable.

Closing Time for
Transient Classified
Advertisements
Is 11 A. M.
the Day of
Publication.

1—ANNOUNCEMENTS

2—LODGE NOTICES

Entertain Prospective Members in Our Social Rooms.

3—SPECIAL NOTICES

To the Boys in Camp
SEND YOUR PHOTOGRAPH
PONTIUS Studio — 230 Forest.

WHAT'S that man grinning about? He just found out that HULL at HULL'S LOCK AND KEY SHOP can make keys for his locks even though he has lost them all.
155 N. Main.
2759 Days — DIAL — 5412 Nights

Sweeper Repairs
Bags, Brushes, Bolts, Parts
Work done in your house
Dial 3117 — 327 S. State.

4—PLACES TO GO

Beer — Lunch — Sandwiches
AT ELZA'S PLACE
Harding Highway, three miles west
FISH FRY
FRIDAY AND SATURDAY
Thomas Music
Coonie's In La Rue

ENJOY yourself by SWIMMING at CRYSTAL LAKE. Open from 10 in the morning until 9 in the evening. Life guards in attendance.

WHITE SWAN TAVERN
Nine miles south on Route 4.

Beer—Dancing Nightly—Beer
WELCOME INN
State Route 4 — South 9 miles

IDLE HOUR RIDING CLUB
One mile south of Claridon
Horses for Hire. Dial 82511, 82513.

5—TRAVEL — TRANSPORTATION

Dial 2121 — prompt service
SAFETY CABS
Good drivers — Dial 6161.

It's Cheaper to
RIDE THE BUSSES
Convenient Schedules

10
Tickets
50c

Save Your Tires
Convenient Routes
RIDE THE BUSSES

6—LOST AND FOUND

LOST—Girl's Westfield wrist watch between Reed Ave. and skating rink. Call Patsy Young at 7549. Reward.

7—HELP WANTED

8—MALE

WANTED—Truck driver for country milk route and city ice route. Call at 345 Thew after 5 p. m.

STEADY, pleasant employment. No selling. Must be reasonably free from draft. Work in and around Marion. State draft position. For appointment write Box 6, Galion.

FARM hand, must have experience and furnish references, good wages with maintenance. Marion Co. Home. Dial 2558.

WANTED Experienced railroad track foreman Queen City Construction Co., at War Aid Depot, Route 30.

WANTED—Two auto mechanics. McDaniel Motor Co. 309 W. Center.

WANTED at once man to deliver coal, good job for right man. See Warren Wise, Wise's Store, East Center and Reed Ave.

WANTED—Three men who are interested in religious educational work—pleasant work, good earnings. Call 343 S. Prospect, 7 p. m. to 9 p. m.

GOOD butcher wanted. Good wages, steady work.
Box 24 care Star.

ATTENTION coal truckers. We have straw to haul to Coshocton or Dresden. Call M. Wait, Phone 2865 Caledonia.

9—FEMALE

Experienced Waitress
Apply in person.
Turoff's.

LADY over 20, for housework, go home nights. Dial 4063 or 176 Bain Ave.

Girl Wanted for Waitress
Also Cashier Wanted
Apply Paulson's Grill.

Girls over 21 for
Restaurant Work
SMITTY'S SANDWICH SHOP
225 W. Center.

MIDDLE-AGED lady for housework. Stay nights.
429 Jefferson.

7—HELP WANTED

9—FEMALE

LADY for light housework for man in country. Call—
124 Superior St.

WANTED woman for cook and general housework. Phone 71, Mt. Gilead Morrow Co. Home.

GIRL or lady for general housework. 453 Windsor St. Call from 10 a. m. to 1 p. m.

Waitress and Dishwasher
Noble's Restaurant
125 N. Main

WOMAN or girl for housework in small family. Dependable. Stay nights. Box 42 care Star.

GIRL over 21, steady work, also extra girls for part time. Sib-Fack's Nut Shop, 135 S. Main

10—MALE AND FEMALE

WANTED—Elderly people — man and wife. Man to do chores; wife to do housework. Must give references. House furnished. Good wages paid. Dial 5291.

CASHIERS, stock clerks, produce, dairy and meat clerks wanted 18 years of age or over. Reply Box 46, care of The Star giving name, address, age, experience and telephone number.

WANTED—Waitress and waiter. Apply in person.
Hamburg King.

11—SITUATIONS WANTED

MOTHER with 8-year-old daughter wants permanent work. Prefer housework for elderly lady, can drive car. Both in good health. Can leave city. Box 21, care Star.

HIGH school graduate wants office work. Has typing, shorthand, and bookkeeping ability. Ruby Johnson, Marion Rt. 7.

WANTED—To do practical nursing. Experienced. Mrs. Rose Stewart, 633 E. Fairground.

13—SPECIAL INSTRUCTIONS

FOR a short intensive training in business practice, enroll at
THE MARION BUSINESS COLLEGE
Enrollments also taken for the full course. Fall term begins Sept. 8th.
For information call at office or dial 2767.

14—BUSINESS SERVICES

SHOW a pride in your business. Have clean windows.
Dial 2259 for service.

Sanitary
Towel, Uniform
and Linen
Services
Prompt Service
ANTHONY'S
Dial 2333.

For future cleaning, keep your
Electrolux in Good Repair
Authorized Service. Dial 2418.

For Repairing and Remodeling
Mrs. Harry Slusser
642 E. Center

WE can still rebuild your old mattress for sleeping comfort. Call us.
SMITH MATTRESS CO.
192 Blaine. Dial 2677.

PATCH PLASTERING
Cement work, cistern repairing.
Dial 3538.

16—BEAUTY AND BATH

Columbia Reducing Salon
Dial 2751 — 186 W. Columbia.

VERNICE BEAUTY SHOP
Pre-School Permanent Special
Dial 2795 — 131 W. Farming.

TRY our Feather cut and permanent. You'll be pleased.
Vanity Box, 247 S. Main. Dial 2978.

LETT'S
Shampoo with rain water.

OPAL'S BEAUTY SHOP
123 E. Fairground. Dial 2902.
Opal Van Meter, operator.

LOWINGER'S Beauty Shop open for business at 571 E. Center. Mrs. Lowinger, manager, formerly at Marion Beauty School. Miss Ina Fitzpatrick, operator.
Dial 2673.

WE FEATURE
The feather edge and feather fluff permanents.
RUZZO'S next to Ohio Theater.
Dial 2770.

Machineless Waves $3.75
Elite — 121 E. Center. Dial 2916.

School Girl Permanents
CAMEO—Dial 2794—173 W. Center.

SPECIAL prices on permanents during the balance of August. Lolinska's 135 N. State. Dial 2856.

Feather Fluff Permanents $3 to $7
Mayflower Beauty Shop
139 W. Center. Dial 2807.
Open evenings by appointment.

Shampoo and Wave 50c
BARTELS, 175 E. Center. Dial 2845

FEATHER EDGE PERMANENTS
and Hair Cuts. Dial 2880.
Jean Ann Shop. 717 Davids.

SCHOOL permanents from $2.50 to $5. Dot's Beauty Shop. Dial 2042. End of Main and Walnut.

OPEN Thursday and Friday evenings. Boyd's Beauty Shop, over Marion Theater. Dial 2777.

17—CLEANING AND WET WASH

Rose Dry Cleaners — Dial 2087.
Dry Clean and Launder Curtains
Save by Cash and Carry — 2085
515 S. Prospect St.

WE feature 2-Hour odorless Hat and Dry Cleaning services.
SPOTLESS CLEANERS. Dial 7477.

THRIFT Cleaning 69c
DeLuxe $1 —MOORE'S— Dial 2055

Men's Suits
Cleaned and Pressed
$1
We call for and deliver
Acme Dry Cleaners
Dial 4182. 134 Olney

19—Painting—Paperhanging

Let us help you find a painter.
COLOR CENTER PAINT CO.
155 W. Center. Dial 2919

HOUSE PAINTING
Let us estimate your job.
Dial 3485

22—Moving—Storing—Packing

Moving — Storage — Packing
WRIGHT TRANSFER CO.
We give real service Dial 4287.

24—MERCHANDISE

25—WEARING APPAREL

ALL SUMMER DRESSES
ON SALE
The Linda Lou Shop, 151 E. Center.

GIRLS' sweaters, skirts, jackets, dresses, coats size 12.
156 McWilliams Ct.

26—MISCELLANEOUS

6½ CUBIC FOOT concrete mixer and large iron butcher kettle. Inquire 593 Evans Rd. Marion.

WE have a complete line of wheel goods. See them today.
GOODYEAR SERVICE STORE
Corner Church and State

COMPLETE set of mechanic's tools, Craftsman. Includes cabinet. 376 Quarry St. Dial 4480

THREE pair of green silk drapes, also pair ladies blue 8 AAA shoes. Call in forenoon. 428 Olney.

24—MERCHANDISE

26—MISCELLANEOUS

BEAUTIFUL hand crocheted 9x12 bed spread.
Uncapher Ave.

NEW [illegible] kitchen for sale at—
Iris Inn
Rt. 4 south.

AIR pressure tank, $2.50. Two electric motors, good condition. $5 each. Boots Thomas, East St., Prospect, Ohio.

ENGINEERS NOTE
Hamilton drawing board, 36x72 inches, with lamp, drafting machine and scales. Bargain for cash. Dial 7271. 397 E. Center.

POWER washer with 1 h. p. 220-volt motor.
C. H. Williams. Dial 15721.

SOFT DRINK COOLER
See this large size Frigidaire electric cooler. In excellent shape and priced to sell.
McELHANEY'S 113 N. State

PAINT spray gun, never used by owner. Call evenings, 115 Second St., Smiley's Mkt., Cardington, O.

SMALL plywood boat and 5 h. p. motor. Bargain.
Dial 2733.

ONE-SACK concrete mixer in good working order. Can be bought cheap for cash. Dial 6149 evenings.

PITTSBURGH PAINT
Sunproof, for outside work.
Waterspar, varnish and enamels.
Wallhide, for interior walls.
Barnhide, for barns, outbuildings.
Florhide, for floors and porches.
Farmers Implement Co.
216-18 N. Main. Dial 7252.

Luggage, jewelry shotguns, clothing, musical instruments, radio. See Joe for dough. 486 W. Center.

WRINGER ROLLS, Parts, Belts, Pulleys, Wall Paper, Paint
BLUMENSCHEIN'S, 328 W. Center.

MACHINISTS ATTENTION!
New stock of machinists' tool kits. Get yours while our supply lasts.
R. D. Luke Hardware, 181 W. Center.

Slightly used play pen, $3.
Trailer Camp

Motors, structural steel, pipes, etc.
We buy Scrap Iron and Metals
MARION IRON & METAL
160 W. Center. Dial 3158.

27—HOUSEHOLD GOODS

FRIGIDAIRE, 6½ cu. ft. capacity, good condition, first $50 takes it.
Dial 8416.

BREAKFAST table and chairs, rockers, complete bed.
426 Blaine.

ROCKING chair, bird cage on stand, hall tree, iron bed, ¾ wooden bed. Dial 8838.

BREAKFAST suite, $10. Singer sewing machine, $5. 600 Park St. Dial 5480.

6-FT. glider, davenport table, bed and springs, desk, gas heating stove, three-piece reed suite, 9x12 rug, one heavy oak library table, rockers. Wire fence and posts, electric sign, three bridge lamps, miscellaneous articles. House at rear of 225 Thew.

LIKE new—four-burner, table-top gas range.
Dial 3661.

EXCEL electric cookers! Cook your whole meal at once. Just plug in your light socket. Just three to go at only $2.35. You save half because they're slightly as is.
SCHERFF'S. 351 W. Center.

BLACK and white gas cook stove, dining room set.
627 E. Center.

SEVEN rooms of good, clean, practically new furniture at private sale: Electric Hotpoint range, Zenith combination radio and phonograph, two-piece living room suite, Cogswell chair, studio couch, electric mangle, dinette set, three 9x12 rugs, lamps, power lawn mower. See Bob Kimmel at Big Island, Ohio.

SEWING machine, dresser, two-piece cane living room suite.
SCHWINGER'S 169 W. Center.

MOORE'S 17 Heatrola: Kalamazoo coal and wood range, green and cream enamel; Boss-Blue hot oil range, all three good as new. Phone Morral 2112.

Malleable steel range
for sale.
Dial 1524.

LARGE heatrola. Good condition. First house south C. & O. crossing Prospect pike.

Shop and Save at
Nevada Furniture Store
Nevada, Ohio
Store Open Evenings.

LIVING room suite, like new, bed room suite, springs, 9x12 rug, rockers, tables, dresser, pictures, lamps, porch swing. 508 Forest.

FULLER BRUSH CO.
Sales and Service. Dial 3512.
RAY BONNETTE 612 Sugar St.

AWNINGS OF ALL KINDS
Rugs—Venetian Blinds—Linoleum
Hopper Shop, 195 Summit. Dial 6129.

ONE Duncan Phyfe dropleaf table, mahogany, complete with four chairs, $55. Table slightly marred, regular $95 value. Terms.
GOOD HOUSEKEEPING STORE
179 S. Main Dial 2957

Used Two-Piece
Living Room Suite
SEE IT TODAY!
MARION ELECTRIC
AND FURNITURE CO.
176 E. Church. Dial 7239.

USED Clermont Base Burner, good condition. A real heater.

Green Camp Hdwe.
GREEN CAMP, OHIO

SAVE — NOW!
at
GROLL'S AUGUST
FURNITURE SALE

Large selection of 6 and 7-way Reflector Floor Lamps at Worthwhile Reductions off Ceiling Prices.

GROLL'S — WALDO
Open Tuesday, Thursday and Saturday evenings 7 to 9.

28—MUSICAL MERCHANDISE

GOLDEN oak Warner piano, good condition. 625 Davids St. Dial 8362.

HOW'D you like your Business Shot? Better shoot Hitler and Japs. Bill Dowler, Piano Tuner, Dial 3261.

Good C Melody Saxophone
with case. Dial 9569.

You, Too, Can Aid Defense Work

By renting sleeping rooms to defense workers. There is going to be an increased demand for living quarters in Marion — so fix up your spare rooms now. It's patriotic . . . It's profitable.

Rented Through Ad

FOUR room furnished apartment
at 227½ Silver St.
Dial 4910

List Your Rooms In
STAR WANT ADS
Dial 2314 to Place Your Ad

24—MERCHANDISE

28—MUSICAL MERCHANDISE

WANTED — Apartment size or studio piano. Will pay cash.
Jesse T. Dowler, 125 W. Church.

ONE 120 bass Hohner accordion. Will make a good buy if you act within a week.
HARDEN'S MUSIC STORE
Dial 2773. 155 S. Main.

32—FOOD

PLUMS for sale. Also four colonies of bees. Price very reasonable.
607 George St.

BURTON'S DOWN ON BLAINE
Nice Sweet Corn, doz. 25c
CUCUMBERS 5c AND 8c
Mangoes, 2 for 5c
Summer Squash, each 10c

FRESH, meaty neck bones, lb. 8c.
FARMERS: We need good livestock to butcher.
LOG CABIN MARKET
Dial 2284 1001 N. Main

TWO truck loads of homegrown Golden Jubilee, Hale Haven and Sun Glow Peaches at 5 p. m. today; at $2.45 per bushel. Acorn squash, mangoes 30c dozen, cucumbers, summer squash, red cabbage, tomatoes, egg plant. Searle's Super Market, E. Center St., east of Garfield Park. Dial 2013.

Roasting and Stewing
CHICKENS 25c LB. ON FOOT
Dial 82728 — George Oborn

Fresh Fruits and Vegetables
Pickles for canning, truckload of Elberta peaches.
Plenty of Honey Rock Cantaloupes
SHUSTER'S MARKET
North of N. Main St. School.

YOUNG FRIES
Minnie Starcher, three miles west on Rt. 30. Dial 82688.

EAT APPLES FOR HEALTH
DALE LAWRENCE
Drive to Storage Smeltzer Road.

PEACHES for canning, yellow and white. Potatoes $1.35 cwt. 408 Fies. Dial 2032.

Home Grown Yellow
Bantam Sweet Corn
25c Dozen

Home Grown Tomatoes
10-lb. Baskets
25c and 39c a Basket

Canning peaches and pickles. Home grown lima beans, red and white potatoes. Bermuda sweet onions, 4 lbs. for 25c. Cabbage, mangoes, green and yellow beans, leaf lettuce, celery, squash, eggplant, apples, oranges, lemons and grapefruit.
FAIRVIEW GARDENS
433 W. Fairground. A. C. Arndt.

PICKLES $1.50 per bushel. Hurry! they won't last long. Fresh pulled sweet corn. Coffee and sandwiches. Ice cream and cake 10c. Stinehelfer's Market, 787 N. Main.

LAWRENCE APPLE MARKETS
Extra nice, large, hand-picked, assorted, sprayed Wealthy apples.
10 lbs. only 25c
Other apples 3 bu. baskets, $1.
Fresh Cider Every Friday
2 gallon 25c
Our Best Morrow County Potatoes
the peck

HOME DRESSED BEEF
ROCK CHICKENS
Alive or completely dressed
Friday and Saturday
YOUNG FRIERS 25c LB.
3 lb. and up. We dress and deliver. Dial 5910. 367 Uncapher.

BE ON THE OFFENSIVE!
Can Peaches
Home grown — Tree Ripened
South Haven Peaches
Yellow Freestone, extra good flavor. The South Haven crop is ripe now.
Buy Them Today
PEACHES
$1.49 and $1.99 Bu. Basket
RIESER'S FRUIT FARM STORE
747 Bennett Dial 2977.

33—SEEDS-PLANTS-FLOWERS

CHOICE GLADIOLI
Lewis Kull
197 S. Grand. Dial 1058

DORFE'S GLADIOLUS
For all occasions
339 Franconia. Dial 4779.

Hemmerly's—Gladioli
BASKETS FOR ANY OCCASION
229 E. Fairground Dial 2517

24—MERCHANDISE

33—SEEDS-PLANTS-FLOWERS

YOU CAN PLANT NOW
Gain a season's growth with our potted roses, potted shrubs and perennials. Evergreens too.
We deliver and plant.
HARMON NURSERY, Prospect, O.

35—PUBLIC SALES

S. I. Smith, Auctioneer
My prices will surprise you
179 W. Church. Dial 4151.

Fox Antique Auction
Sat., Aug. 15, Cardington, O.
Fox Hall on U. S. Rt. 42. Promptly at 1 p. m. 1500 piece collection of milkglass, china, colored glass, furniture, etc. Don't miss it.

For Complete Auctioneering Service. Call FRANK RENGERT
Dial 142-1321 — Waldo, Ohio.

PUBLIC SALE
Of consigned goods at Williams Auction House, 123 Mill.
FRIDAY, AUG. 14
7:30 sharp. Dining room suites, Simmons half-bed complete, like new, Bed davenport, cheap living room suites, chairs, tables, clothing, curtains, small cook stove, canned fruit and other items.
Col. F. E. Williams, Auct.
Dial 2786.

36—COAL DEALERS

Help your government now
BUY COAL EARLY
City Coal & Service. Dial 3279.

Quality Coal
H. C. KING LUMBER CO.
Rear 313 Uncapher. Dial 4223.

IT'S better to buy next winter's coal now. Dial 2333.
W. E. FETTER Coal Co.

No. 3 Poca Egg or Lump $5.00
Kentucky Lump $6.90
W. Virginia Splint $7.15
D. C. Gaster. Dial 2956—2861.

Order Coal Now — Dial 5161
Ky. and W. Va. Lump, Egg, Stoker
Ohio Farmers Feed and Supply.

CENTRAL COAL CO.
Pauline Barnhouse, Sales Mgr.
615 W. Center. Dial 2435.

BUY coal now on our monthly payment plan. Immediate delivery on No. 3 Pocahontas, Blue Flame, Red Parrot, Gem Red Ash, Ky. Stoker.
K. & R. COAL CO.
Dial 3252. 125 Leader.

GUARANTEED COALS
Convenient monthly payment plan if desired. Call or see us.
C. & O. COAL YARD
150 E. Center. Dial 6242. Eve. 6252

DIAL—2716—COAL
Call Charlie for Clean Coal
Whitcum Hide & Fuel Co.

37—COAL HAULERS

Order from R. E. Dickerson
Dial 82443 and get the biggest ton
OF THE BEST COAL

—SPECIAL—
W. Va. Lump .... ton $6.50
Also several good Ohio Lump Coals
DOOLITTLE COAL CO.
529 W. Center. Dial 2092.

39—BUY—TRADE OR RENT

WANTED—Galvanized stock tank. Phone 2531 Caledonia evenings or 405 W. Center St., days.

Cash for Your Phonograph
RECORDS
Two cents cash for old records, broken or worn out ones accepted. Deliver to Mautz Hardware, 147 S. Main.

WANT to buy at once, small farm, will pay cash. Must have electric. State price and location. Wm Burns, 3½ miles south Mt. Gilead on Rt. 61 or R. F. D. 3.

WANTED TO BUY—Clover acreage or will combine on shares. Still want wheat straw.
M. Walt Phone 2865 Caledonia, O.

Wanted To Buy
Set of 6.00x16 tires.
Box 51, care Star

Wanted
Girl's good used bicycle
Dial 6534

WANTED—McCormick-Deering No. 60 or 61 combine. Write F. D. Loudenslager, Rt. 3, Marion, O.

WE BUY and sell used doors and windows, building materials. Willow at Seminole. Dial 2595, 3342

Fat Cattle
PAUL D. MOYER Dial 142-5313.

MANY a home is offered for sale in the real estate ads by owners who do not care to put a sign on their place.

40—Farm Stock--Equipment

41—DOGS-PETS-SUPPLIES

WHITE [illegible] and Shrop rams. Mrs. G. E. Tribaut, 2 miles southeast of Prospect, Ohio

ENGLISH Pointer male, beauty, two years old. English Pointer pups, eight weeks old. Baby bassinette. [illegible] 775 Gill.

TOY Pomeranian, A K C registered, reasonable. 411 E. Church St., Galion, Ohio

—HUNTING DOGS—
Pointers, Setters, Hounds. Marion Co. Dog Shelter, E. Fairground.

COCKER PUPPIES
Choice litter. Qu Qia Kennels, 5 miles south Rt. 23.

FOR SALE—Chesapeake retriever, one year old.
[illegible] N. State St.

COLLIE and shepherd puppies
Chester Trout,
east of Claridon.

IF you are looking for a Cocker puppy, bred for quality, type and health, at a reasonable price, we suggest you write, phone or visit the Dela-Fair Kennels, two miles south of Delaware, O., on Route 23. Phone 9929

42—POULTRY AND SUPPLIES

LEGHORN PULLETS
LARGE TYPE, 30c EACH
Don't Delay Dial 2073.
MARION HATCHERY

CHICKS—DAY OLD—STARTED
Hatches every week. U. S. Approved, pullorum tested. Delaware Chickeries, Delaware, Ohio.

43—LIVESTOCK FOR SALE

LIVESTOCK AUCTION — Every Thursday, 1 p. m. Consign your livestock to us. Get top prices. GALION UNION STOCK YARDS.

GOOD milk cow for sale, one-horse cultivator, stock tank with hog waterer installed. See Bob Kimmel, Big Island.

22 Head of Breeding Ewes
F. D. WILCOX
One mile east of Hepburn, Ohio.

Highest prices paid for lambs, calves and hogs. No commission charges. Dial Waldo 1323.
DELAWARE LIVESTOCK
Dial 2284 Delaware, O.

LOANS to farmers at 4½%. Producers Livestock Credit Association, 133½ E. Center. Dial 9356.

GOOD four-year-old mare, real worker. One mile east Caledonia, first road south off of 30. Glatthart Farm.

GOOD Jersey and Holstein cow and a No. 1 brood sow for sale.
Dial 32092 evenings.

Poland China Boar
2¼ miles south of Claridon
Dayton Brandum.

FRESH cow with calf, for sale. I. R. Monnette.
Dial 32197.

FOR SALE—Two Guernsey bulls, a year old. Knickel farm, two miles southwest of Waldo.

Livestock Auction Every Saturday
10:30 a. m. — Top Prices
Horse Sale Every Wednesday, 1:30
Bucyrus Livestock Commission Co.

44—FEED-FARM EQUIPMENT

SOONER or later Victor Hog Balancer? Why not now?
PROSPECT FARMERS EXCHANGE

1—Used G and E Silo Filler.
1—Used 6-roll U. S. Husker.
1—New Model L Hay Chopper and silo Filler.
Buy Endless Belts Here
REPPERT & SON
Kenton, Ohio.

FARM utility building. Size 10x12, will hold your grain or house your livestock. Grain capacity 450 bu. Come and see it or call. Green Camp Cooperative Elevator
Dial 143-5711. Green Camp, O.

Picket Corn Cribs on Hand
WM. H. GUY HARDWARE
202 N. Main. Dial 3160.

TRACTOR PLOWS
Have received a shipment of DAVID BRADLEY two-bottom tractor plows.
2-bottom 12" .... $ 99.50
2-bottom 14" $104.50
SEARS FARM DEPT.
231 W. Center. Dial 2340.

A FEW Moline high clearance 12-inch tractor plows.
CLIPPER FANNING MILLS
Minneapolis-Moline Oliver Store
Waldo, Ohio. Dial 142-4811.

WE are dealers for Pratt's, Red Comb and Old Fort Feeds.
Ohio Farmers Feed & Supply
Quarry St. Dial 5161.

FOUR used No. 12 DeLaval Cream Separators. Priced right.
CAVE'S Market — Marseilles, O.

THORNE SEED WHEAT
Dial 52562 Chester Fulton

CORN FOR SALE
H. D. Wilson — Dial 142-1712.

See us for
Farm Implements Repairs
Dutt Implement Store
416 N. Main Dial 2015

ECONOMY CHIEF cream separator, A-1 condition
Dial 143-2412.

See the Reach-in Refrigerator
McCORMICK-DEERING STORE
196 S. Prospect. Dial 2165.

ONE NEW TRACTOR SPREADER
One New Pickup Hay Press
WE REPAIR AND REBUILD
All kinds of motors
PAUL L. TONG
Dial 142-6611. Waldo, Ohio

Oyster Shells
Off Car
Aug. 12-13-14 Only
80-pound bag 65c

MARION CO.
FARM BUREAU
COOPERATIVE
at the end of West Church

40—Farm Stock--Equipment

47—WANTED LIVESTOCK

Wanted—A Shetland Pony
Phone Nevada 2727.

HORSES $6, cows $4, of size and condition. Call Waldo Fertilizer. Waldo 3111 Best Bros.

We Pay
Horses $6.00
and
Cows $4.00
of Size and Condition
Hogs, Sheep, Calves, Colts removed promptly
GREEN CAMP
FERTILIZER
Dial 5622
E. G. Buchsieb, Inc., Green Camp, O.
Reverse Telephone Charges

48—FINANCIAL

50—MONEY TO LOAN

THINKING of school books and clothing? A Cash Loan can help. MARION LOAN CO. 136 S. State

53--FOR RENT REAL ESTATE

FOR RENT — 200 acres improved farm land.
Address Box 25, care Star.

54—ROOM AND BOARD

ROOM and board for two gentlemen willing to share room and double bed. 308 Uncapher

55—APARTMENTS

ONE nice single, one double sleeping room. 243 Davids, also large light housekeeping room at 247 Blaine. Dial 3205.

BEAUTIFULLY furnished large front room, down. Private entrance. Close in. References.
224 S. High.

FOR RENT—Two rooms, clean, modern. 852 Bennett St., on bus line.

FURNISHED room in modern, private home. Board if desired.
Dial 3227.

SMALL two room, studio apartment, furnished, for business woman or quiet employed couple, doing very light cooking. References. 361 S. State.

NEW, three room, furnished apartment, private bath, $12 per week.
Dial 2718.

APARTMENT — Two rooms, furnished. Modern. Utilities paid. Inquire 310 W. Church after 7 p. m.

SLEEPING room in modern home, for gentlemen. Use of phone. Close in. 426 Girard

FIVE rooms and bath, east. Sell or trade for larger home.
Dial 4984.

LARGE bedroom, for one or two. Plenty of closet space. 475 Delaware Ave. Dial 5347.

FURNISHED rooms for rent. Three miles southeast of Caledonia.
Mrs. T. V. Warner

SLEEPING room, well furnished, on bus line.
657 Windsor.

SLEEPING room, down, private entrance, at—
436 S. Prospect.

Sleeping rooms
for two gentlemen
318 Park St.

DOWNSTAIRS sleeping room, with connecting bath. Suitable for one man. East side. Dial 6656.

TWO furnished sleeping rooms for rent.
382 N. Greenwood St.

SLEEPING room for one or two reliable persons. 345 Oak St. Dial 5415.

SLEEPING rooms for man and wife, twin beds, modern country home, kitchen privileges. Hot water, electric range, refrigeration. Dial 142-1913.

SLEEPING room, on bus line. Breakfast and lunch packed if desired. Carpenter's preferred.
1096 E. Church St.

56—HOUSES

FINE home for rent, furnished or unfurnished, in Delaware, Ohio, on Griswold St. Dial Delaware 5376.

57—COTTAGES AND RESORTS

SPEND your vacation in an attractive lakefront cottage on Indian Lake. Dial 7457.

58—BUSINESS PROPERTY

BUSINESS office at 301 W. Center on ground floor. Heat and light furnished. $30. Dial 4146.

59—FARMS

240 ACRES good corn land, 4½ miles out of Marion. Tenant to have full equipment to handle farm on 50-50 basis.
Box 53, care Star.

61—WANTED TO RENT

WANTED by a professional woman, a long time Marion resident, a three or four room unfurnished apartment. East or South by Sept. 1st.
Box 73, care of Star.

WANTED—200 or more acres, grain or cash rent. Have own stock and equipment. References.
Box 28, care Star.

62--FOR SALE REAL ESTATE

63—HOUSES

SEVEN room house at 411 Evans Rd. By owner. Lot 50x150. Gas, electric, hot and cold water, stool and shower in basement. Enclosed back porch. Can be used as two apartments. Dial 5704 before 10 a. m. and 4 and 7 p. m. for appointment.

BY OWNER 721 Woodrow, seven room, modern with double garage, vacant, key next door east.
Dial 52549

FOR sale or trade, six room house in southwest Marion, $1,500 or will trade for farm. Box 69, care Star

QUIT RENTING—QUIT MOVING
$250 down buys five-room, bath, gas, electric, repapered. 384 Lee St. Pleasing architectural design and beautiful interior; roomy arrangement belies unpainted outside. New paint will be furnished purchaser. Nice neighbors. Write Box 32 care Star for inspection appointment. Lena M. Parish, owner.

CLOSE in, ten rooms, modern, $100 per month income and a four room apartment extra. Reasonable.
A. L. MALOTT. Dial 5263.

SEVEN-ROOM house on 60x159 lot. Can be used as duplex. 322 Park Blvd. Dial 5503.

48—PROPERTY FOR SALE

63—HOUSES

BY OWNER—S. Summit St. [illegible] rooms, strictly modern, hardw[illegible] floors, breakfast room, large [illegible] fruit trees, garage. Write [illegible] 22 care The Star.

TAKE NO CHANCE
SEE THESE TODAY
Uncapher Ave.—Six rooms and bath, garage, large lot, $1,550.
Herman St.—Seven rooms, city water, gas, electric, garage, a real buy, $1,600.
Latourette St.—Six rooms, $1,1[illegible]
WILSON JONES
Dial 2947. 155 E. Cente

DUPLEX—Close in, store room connection. Bargain price. See A. F. Harruff, 156 S. Main. Dial 2455.

EIGHT room, modern, four bedrooms up, one down. Good location. $3,500 cash. Seas. Dial [illegible]

192 NYE ST.—Five rooms, enclosed back porch. Modern except basement. $1,750. Dial 5565.

PARTLY modern house for sale 325 Owens St.
Dial 3538.

433 PARK ST.—Eight room, modern on ¼ acre. Fruit. Garage. Can be used as two-family. $2,000.

SIX-ROOM modern, east, oak floors, large lot, $3,500. Three bargains west, priced low.
Terms.
C. SCHELL, Inc.
123 W. Center. Dial 2459, 5173, 7755.
Jim Kirby, Associate.

SOUTH, good location, modern, seven rooms, latest improvements, hardwood up and down, breakfast room, closets, venetian blinds, two-car garage. Phone owner. 4461.

SOUTH—Nine-room modern house, can easily be converted into duplex; in good condition. Dial 545[illegible]

WE have buyer for $2,500 to $3,5[illegible] property. Call Cash. Dial R. T. Lewis Co., 2313 or 4196.

66—FARMS

103 ACRE farm with modern buildings. Level corn land, located on Highway close to Richwood. Possession this fall. Priced right.
KENNETH DAVIS
Richwood Bank Bldg.
Richwood, Ohio.

400 ACRES. Wonderful bean, wheat and alfalfa land. Finest of buildings. $68 per acre. Several other good ones. H. P. Crim, Mt. Gilead.

50 ACRES on 37; nice home, good location; electric. A. D. Graham, E. Water St., Prospect, Ohio.

50 ACRES on Prospect Road, state route 4, opposite power plant. Write P. O. Box 14, Marion, O.

HOUSE and acres, barn and outbuildings, 4 miles south of Marion in Pleasant Township.

FARM, 83 acres, very rich soil, buildings are in good condition. Three miles out. A very good buy for less than $75 an acre. Address Box 50 care Star.

68—WANTED TO BUY

WANTED—HOMES OAKLAND HEIGHTS
Will pay cash or part down for five or six-room home. Send full description. Box 71 care of Star.

WANTED—COZY BUNGALOW
Will pay cash or part down. Want full details. Box 56 care of Star.

Will Pay Cash for Your House
IVAN G. CLARK
Dial 7132 434 Jefferson.

70—AUTOMOTIVE

71—ACCESSORIES

TRUCK, Trailer, Touring tires and tubes. Mornings and evenings best time to call. 375 N. Main

ONE Weaver Jack; two good tires, 9x16. Agnes Welch, 173 W. Center, Marion, Ohio.

Springs for All Cars
SANDERS 163 Davids

USED TIRES
All Sizes
SANDERS 163 Davids

72—REPAIRS AND SERVICE

CAR WASHING
YOUNG'S SERVICE, 356 W. Center

BRAKE relining and all types of brake service. Prepare your car for safe driving.
FIRESTONE STORES, 273 E. Cente

VULCANIZING
GLENN WALRAVEN
Motor Sales, 203 S. Prospe

BRAKES relined—Motor overhauling. Stanley's Garage, 575 Harman. Dial 6541.

73—BICYCLES AND MOTORCYCLE

TWO men's and one boy's bicycles $15 to $25, good condition. Thomas, East St., Prospect, O.

LADY'S bicycle, four months old, first-class condition. $40.
865 Bellefontaine Ave.

1938 HARLEY-DAVIDSON motorcycle, in good condition.

'38 74 Harley, A-1 $375; '41 80 Harley, $495. Henry Hardin, LaRue, Ohio.

1936 HARLEY-DAVIDSON motorcycle 45, in good condition. [illegible] Harold Robinson.

NEW shipment of Schwinn Victory bicycles, $32.50.
Marion Cycle Store, 427 W. Cen

CHET'S Bike Shop—Guaranteed bicycle repairing. A full line new and used parts. 133 E. Mill.

74—AUTOMOBILE TRAILERS

FOR SALE: A 20-foot Kozy Coach house trailer, oven stove, exceptionally clean; private part[illegible] H. I. Daily, Arlington, Ohio.

15-ft. 1942 Trailer
For Sale or Rent
Kimmel's Mkt. 755 Davi

KOZY COACH — SILVER D[illegible]
PALACE—AMERICAN—HOWA[illegible]
TRAVELO—ROYCRAFT—SCH[illegible]
COVERED WAGON—ROYAL
Largest Stock in Midwest
All trailers equipped with tires. New and Used—15 to 30 ft. Easy Terms—10 minute credit service. Open daily 8:30 a. m.-9 p. m.
5709 N. High St. Columbus.

BUY A HOUSE TRAILER
Good used and new trailers on [illegible]
518 N. Main. C. H. VAN

$100 Down
Why rent when you can buy one of our trailers on easy terms?
25-ft. Roycraft [illegible]
23-ft. Alma (used) [illegible]
21-ft. Travelite (used) [illegible]
OHIO TRAILER CO.
N. Main St. Route

50 Used
House Trailers
wanted in trade on
1942 Nationals
LIFETIME GUARANTEE
See us today for appraisal. NATIONALS are insulated for zero weather ahead.
19-ft. up [illegible] $595 up
Low Down Payment Easy T[illegible]
SHERMAN SALES
Rts. 4 and 23. N. Main

75—Trucks-Tractors-Trailers

HOME made semi-trailer for [illegible] with brake, good tires.
Dial 5569.

FOR SALE — Two wheel trailer, well made.
Dial 25842.

FOR SALE—'31 Chevrolet [illegible] $45. 1936 Harley-Davidson [illegible] $225. Phone 5753, Galion, O.

TO FILL an empty purse rent empty room.

The Gumps
By Gus Edson

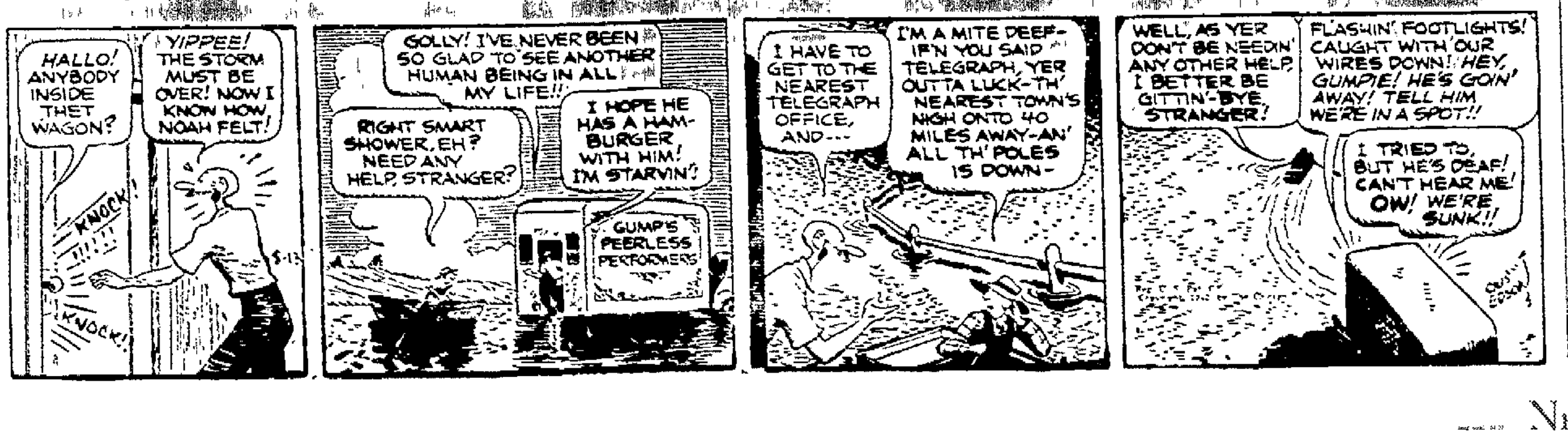
HALLO! ANYBODY INSIDE THET WAGON?
KNOCK!
YIPPEE! THE STORM MUST BE OVER! NOW I KNOW HOW NOAH FELT!
GOLLY! I'VE NEVER BEEN SO GLAD TO SEE ANOTHER HUMAN BEING IN ALL MY LIFE!!
RIGHT SMART SHOWER, EH? NEED ANY HELP, STRANGER?
I HOPE HE HAS A HAMBURGER WITH HIM! I'M STARVIN'!
GUMP'S PEERLESS PERFORMERS
I HAVE TO GET TO THE NEAREST TELEGRAPH OFFICE, AND—
I'M A MITE DEEF—IF'N YOU SAID TELEGRAPH, YER OUTTA LUCK-TH' NEAREST TOWN'S NIGH ONTO 40 MILES AWAY-AN' ALL TH' POLES IS DOWN—
WELL, AS YER DON'T BE NEEDIN' ANY OTHER HELP, I BETTER BE GITTIN'-BYE, STRANGER!
FLASHIN' FOOTLIGHTS! CAUGHT WITH OUR WIRES DOWN! HEY, GUMPIE! HE'S GOIN' AWAY! TELL HIM WE'RE IN A SPOT!!
I TRIED TO, BUT HE'S DEAF! CAN'T HEAR ME! OW! WE'RE SUNK!!

62--FOR SALE REAL ESTATE 62--FOR SALE REAL ESTATE 62--FOR SALE REAL ESTATE 62--FOR SALE REAL ESTATE

SCHOOL STARTS SOON
GIVE the "KIDS" a BREAK
BUY A HOME!

Make one more move — into a home of YOUR OWN. Enjoy the security that goes with home ownership.

Call or see these Real Estate Dealers for an appointment to inspect the homes listed in the ads.

For Your Security
Buy a Home Now
See These

[illegible]—Five room, modern home, garage. Price $4,000

[illegible] — Six room, modern [illegible] very good condition, [illegible] furnace, garage. Price $4,500

—Others Listed—
—Listings Wanted—

E. F. McClain
[illegible] W. Center. Dial 2522.

NO PRIORITY ON HAPPINESS

Owning Your Own Home means HAPPINESS and SECURITY

We have for your convenience a loan service to buy, build or repair your HOME. Drop in and let us explain how you can obtain a handy loan.

The National City Bank of Marion
Corner Main and Center.
MEMBER FEDERAL DEPOSIT INSURANCE CORPORATION.

Real Home Buys
In All Parts of the City

City Property, showing good income will trade for a farm.
Uncapher Ave. Six rooms, partly modern. $1,550. $450 down, balance as rent.
Latourette, five rooms, good condition. $1,100.
Edgewood Drive, six room, modern, semi-bungalow, hardwood floors up and down. $5,000.
E. Center, six room, modern. $2,500.
[illegible] Church, six room, modern. $2,500.
Waterloo and Center, bungalow, modern except furnace. $2,500. $300 down, balance at rent.

Sansotta Real Estate
Broker
Dial 3315 or 2994

Good Homes For Sale
In All Parts of Marion

E. Church, seven room, modern, [illegible]
Mary St., six room, modern, $3,500.
Mound St., eight room modern duplex, $3,400.
South St., seven room, $2,500.
Patterson St., six rooms, $1,000.

George E. Reinwald
Dial [illegible] — 257 Belmont

List Your Property with Us
We have a Waiting List of Cash Buyers
Long's Realty
125½ S. Main St. Dial 2725—3441.

See These Nice Farms

[illegible] Acres, good buildings, electric, one mile from West Mansfield, on highway, $7,500.

[illegible] Acres, Rt. 23, alfalfa land, [illegible] of new fence, buildings fair.

[illegible] Acres, extra good house, other [illegible] buildings, mostly level, well [illegible], one mile from Broadway.

[illegible] Acres on Rt. 37, level land, well watered, fair buildings. [illegible] Terms.

For further information write—
W. W. GOFF, Broker
[illegible] Phone 718 Raymond.

Lovely Farm—Near Marion

100 acres with seven room, modern home, large barn, poultry house, 2-stall garage, on a state highway, an excellent location. Has lovely grove which tends to add to the allureness of this property. See it now.

J. W. KLINEFELTER
Dial 2586, 6932, 3766, 132 E. Center.

School Days Coming
BE PREPARED
Get Located Now

Creston Ave., all modern	$2,500
Morral, part modern	$2,200
E. Fairground, part modern	$2,500
Sharpless Ct., all modern	$4,000

Homer D. Cole
Broker. Dial 4426.

Good Farm Homes

75 Acres, good seven room house, poultry houses, metal crib, gravel road, 15 acres timber, pasture, springs, wells, electric available. $2,700. $1,500 cash, balance terms.
47 Acres, good six room house, barn, large shed, nice grove, furnace, electric, state highway. Beautiful farm. $3,600. $750 down, balance your own terms.

57 Acres, good six room house, electric, large barn, running water, springs, extra good buildings. $4,500. $2,000 cash. Terms.

All three farms within 4 miles of Mt. Gilead.

W. L. Tischer
Phone 312K. Mt. Gilead, Ohio.

Extra Fine
Country Home

Only twenty miles south of Marion on a state route. Strictly modern six room home with 45 acres. Has gas and electricity.

Don't Miss This Opportunity

DALE OVERLY
637 W. Fourth St.
Marysville, Ohio.

Mr. Home Hunter
Here's Your Answer

East Side — Strictly Modern
SEVEN ROOM HOME
Large Lot — Now Vacant

$4,900

Granger Realty Co.
4%—FARM LOANS—4%
132 W. Center. Dial 2251 or 82196.

The R. T. Lewis Co.
Has Choice Home Sites Southeast
Buy Your Lot NOW!
Dial 3143—Eves. 4196

LOANS
To Buy or Repair Your Home

Drop in and let us help you buy and finance the home you are contemplating buying. Friendly, prompt loan service.

FHA LOANS

THE MARION COUNTY BANK
Corner Main and Center
MEMBER FEDERAL DEPOSIT INSURANCE CORPORATION.

A RARE BUY

4 Miles from Marion

in Pleasant Twp., 55 acres of good level land. Excellent set of buildings. Fully modern 7-room house.

Cowan Realty Co.
419 Uhler-Phillips Bldg.
Dial 3105

For Happiness and Security Own Your Home

For more than half a century, making loans to Marion Home Owners, and accepting savings to be used for this purpose exclusively, has been the business of this Association.

Marion Federal Savings and Loan Association
134 East Center St.

SIX room, modern home, east, $1,000 down, balance $50 per month.
Have cash buyer for modern double, well located.
List Your Houses and Farms with me
HARRY W. HABERMAN
Real Estate Broker
115 Delaware Ave. Dial 6112.

Stop Paying Rent
Buy a Home NOW!

When buying a home be sure to see us concerning the financing. We'll be pleased to help you plan your loan. Monthly payments to please YOU. Make an inquiry today. You are under no obligation.

The
Fahey Banking Co.
127 N. Main St.
Member Federal Deposit Insurance Corporation

Home Financing

has been our specialty for more than 43 years. You will like our plan.

Home Federal Savings and Loan Association
116 S. Main Dial 5152

260 ACRES, Marion County, one of the good ones, good land, good buildings, good fences, well tiled. Priced right. Must be seen to be appreciated.

Prichard & Daniels
116½ S. Main.
Dial 2701, 7965, 8444.

Cozy Bungalows

N. GREENWOOD ST. — 5 rooms, bath, basement, furnace, good condition. A bargain at $2,500.

OAKLAND HEIGHTS — 5 rooms, all modern. Garage. Possession at once. Only $3,650.

ANOTHER BARGAIN
SIX ROOMS, all modern, garage. Possession at once. $3,500. Only $500 down, $30 monthly.

Walter E. Schaffner
120½ S. Main St. Dial 2495 or 6277.

ALL GOOD BUYS
$500 TO $800 DOWN

Cheney Ave., 5 rooms	$1,000
THOMPSON ST., 5 ROOMS	$1,200
Glad St., 5 rooms	$1,200
NILES ST., 6 ROOMS	$1,500
Niles St., 5 rooms	$1,700
N. PROSPECT, 5 ROOMS	$1,800
N. State, 5 rooms	$2,500
PARK ST., 6 ROOMS	$3,500

H. P. Drake
335 N. State. Dial 6240.

We are Listing but a Few
Let us show them ALL to you

250 Acres — Good buildings and land
$50 per acre

107 Acres—Good buildings and land
$60 per acre

12 Acres—Nine room home, two barns, good land.
$2,500

Six rooms, all modern, $1,900.
Seven rooms, immediate possession
$2,000 — $500 down

McCLEARY'S
114 Court. Dial 2859, 15361, 4063.

Two Real Values
If You Want a Good Home

Seven room house, north, partly modern, price $2,700.

Seven room modern house, double garage, price $2,500.

These can be bought for $500 down

Have a few Good Farms for Sale

Carl R. Haas
Dial 2570.

See These Today

SUMMIT ST. — Bungalow, strictly modern, $5,200.
DAVIDS ST.—Seven rooms, partly modern, $2,200.
CARHART ST.—Six rooms, modern except furnace, $2,800.

Wilson Jones
159 E. Center. Dial 2847.

A Real Farm Home at a Real Price

54 ACRES—With good house, furnace, electric, 11 miles from Marion. Reasonable price if sold soon.

OTHER LARGE AND SMALL FARMS
J. C. Sharrock
Caledonia, Ohio. Phone 2302.

84 Acres
10 miles east of Marion, 8-room home with furnace and electricity. Priced very reasonable. Truly a GOOD Buy!

Don Garverick
123 East North St.
Phone 19, Mt. Gilead, O.

70—AUTOMOTIVE

76—PASSENGER CARS

[illegible] MASTER DeLuxe Chevrolet. Dial Cardington 62R31 Helen Gillson.

1937 Plymouth Coach. Good rubber, good condition $345
R. AGNEW AUTO SALES
[illegible] W. Center. Dial 2778.

[illegible] PONTIAC 4-Door. No sales tax. [illegible] N. Greenwood after 5

[illegible] Oldsmobile Sedan, two [illegible] tires, good mechanically. [illegible] water heater. Dial 4411, 769

[illegible] OLDSMOBILE, radio and hot water heater, fair tires, motor overhauled. $60 cash. Call at [illegible] N. Main.

[illegible] Ford Standard Tudor heater, good tires $175 down
McKINNEY MOTOR SALES
[illegible] Main. Dial 13531.

[illegible] A Ford Coach. 1936 Plymouth Coupe. Good rubber, good [illegible] No tax. Dial 3663 after 4

70—AUTOMOTIVE

76—PASSENGER CARS

Good Used Cars
BUD KELLY
274 S. Prospect Dial 2998

Good Used Cars

'40 Chevrolet Special 2-Door Sedan.
'40 Plymouth 4-Door Sedan.
'33 Chevrolet Coupe.
'33 Plymouth Coach.

'40 Chevrolet ½ Ton Panel.
'34 Ford 1½ Ton long wheelbase.

MIDTOWN CHEVROLET CO.
Used Car Lot Next to Garage.
203 S. Main. Dial 2352.

1936 Dodge 4-Door Sedan $255.
WALSTON MOTOR SALES
207 N. State. Dial 2796.

1938 Hudson, good condition. Junction 61 and 30, south of Galion, O. Phone 1389, Galion, O.

70—AUTOMOTIVE

76—PASSENGER CARS

'37 STUDEBAKER Dictator Coupe, in good condition or will trade for Chevrolet Pickup truck. Thomas Hughes, one mile east of Prospect on State Route 47. Phone 28F21

'41 SUPER Six Hudson Club Coupe. Gone in the service. 364 Blaine Ave.

1939 CHEVROLET
Master DeLuxe Coach, radio and heater, 5 good tires.
PRICED TO SELL
"RED" CHIVINGTON
244 N. Main. Dial 2142.

1939 PLYMOUTH Coupe, good running order. Priced to sell. Must be cash. 183 Bain Ave. Dial 7351.

SEE THESE CARS TODAY
'26 Oldsmobile 4-Door.
'26 Pontiac 4-Door.
'35 Chevrolet 2-Door.

LAUTENSLAGER'S
USED CAR LOT
282 W. Center.
Next to Palace Theater.

70—AUTOMOTIVE

76—PASSENGER CARS

No Gamble Here!

You get good cars with good tires at a savings here at Walraven's.

SEE OUR CARS
CHEVROLETS—FORDS
PLYMOUTHS—BUICKS
DODGES—HUDSONS, Etc.
Liberal Trades—Easy Terms

Buy Now!

GLENN WALRAVEN
Motor Sales Dial 2019
203 South Prospect

1937 BUICK Convertible Sedan. Good tires, $350. Dial 82484.

70—AUTOMOTIVE

76—PASSENGER CARS

Here Are Several Good Late Model Cars All Set To Go

1941 Studebaker

Champion 5-Passenger Cruising Sedan. Spotless black finish, good tires, radio and heater. Low mileage.

Down $295

1940 Buick

Torpedo 4-Door Touring Sedan. Dark blue finish with beautiful gray broadcloth upholstery. Radio, heater, fog lights, good tires. Driven only 23,000 actual miles.

Down $425

1940 Buick

40 Series 2-Door Trunk Sedan. Spotless maroon finish. Set of good white sidewall tires, Buick radio, heater and defroster, electric clock, flash-away signal.

Down $365

1939 Chevrolet

4-Door Sedan. See this beautiful car today.

Down $225

Many Others Not Listed

DANNER Buick Co.
Big Used Car Lot
366 W. Center Dial 3778

USED CARS
SYMES MOTOR SALES
209 N. Main. Dial 2177.
Marion, Ohio.

77—WANTED TO BUY

If You Want to Sell Your Used Chevrolet See Us
MIDTOWN CHEVROLET CO.
Used Car Lot Next to Garage
203 S. Main. Dial 2352.

Highest Cash Prices Paid for YOUR USED CAR
We Buy Your Equity
Open Evenings
DONELSON USED CAR LOT
451 W. Center. Dial 2117.

WE WILL BUY YOUR CAR
Highest Cash Prices Paid
SEE US FIRST!
DANNER BUICK CO.
Big Used Car Lot
366 W. Center Dial 3778

NOTICE OF PUBLICATION

Notice is hereby given that Harry Wilhelm, John Dietsch, John Schott, William Risch, John Schweinfurth, William Wanner and John Reidenbaugh as Trustees of Prospect Street Methodist Church, an unincorporated religious society of the City of Marion, Ohio, have filed their Petition as such Trustees in the Common Pleas Court of Marion County, Ohio, Case No. 27127, praying for authority to sell the following described real estate:

Situated in the County of Marion in the State of Ohio and Township of Richland and bounded and described as follows:

Being part of the southwest quarter of the northwest quarter of Section 7, Township 4 South Range 16 east, bounded and described as follows: Beginning at a point in the center of the Marion and Cardington Road, which point bears south 16 degrees east 8 73/100 chains from a point where the center of the aforesaid road crosses the north line of the south half of the northwest quarter of said Section 7, Township and Range aforesaid (being 9 2/100 chains east from the northwest corner of the southwest quarter of the northwest quarter of said Section); thence with the center of said road south 16 degrees east 2 74/100 chains; thence south 71½ degrees west 2 52/100 chains; thence north 16 degrees west 2 12/100 chains; thence north 75 degrees east 98/100 chains; thence north 36 degrees west 63/100 chains; thence north 74 degrees east 1 54/100 chains to the beginning containing 1 Acre, more or less.

See Survey Records of Marion County, Ohio, Volume 3 page 272. Excepting from the above described real estate all that part of the same now used for cemetery purposes.

And that the proceeds from said sale be used for the benefit of said Prospect Street Methodist Church as may be determined by the rules and usages of said society. Said Petition will be for hearing on or after the 14th day of September, A. D. 1942.

Harry Wilhelm, John Dietsch, John Schott, William Risch, John Schweinfurth, William Wanner and John Reidenbaugh as Trustees of Prospect Street Methodist Church of the City of Marion, Ohio, an unincorporated religious society.
By: John H. Clark, Their Attorney.

SHERIFF'S SALE OF REAL ESTATE

Court of Common Pleas, Marion County, Ohio. Case No. 25927.
Clarence W. Conklin, Plaintiff, vs. Adella D. Conklin, et al, Defendants.

In pursuance of an Order of Sale issued from said Court to me directed in the above entitled action, I will expose to sale, at public auction, at the door of the Court House in Marion County, Ohio, on Saturday the 5th day of September, 1942 at 10:00 o'clock A. M., the following described real estate, situate in the County of Marion and State of Ohio, and in the City of Marion to-wit:

Situated in the City and County of Marion, in the State of Ohio, and described as follows: Being Lot Number Three Thousand Four Hundred Sixty (3460) in Ryans Addition to Marion, Ohio (as found in the deed Records of Marion, Ohio, Vol. 165, page 479).

Said premises being improved with a 5-room frame, modern dwelling and barn, being located at 331 Cherry Street, Marion, Ohio.

Said Premises Appraised at $3,500.00—and can not sell for less than two-thirds of the appraisement.

(Three thousand five hundred and no/100 Dollars)

Terms of Sale: cash on day of sale.

JAMES W. HARRUFF, Sheriff, Marion County, Ohio.
Paul D. Smith, Attorney.

New York Stock Quotations

12 O'CLOCK QUOTATIONS

American Car & Foundry	[illegible]	Montgomery Ward	[illegible]
American Rolling Mill	[illegible]	Nash Kelvinator	[illegible]
American Smelting & R	[illegible]	National Biscuit	[illegible]
American Tel. & Tel.	[illegible]	National Dairy	[illegible]
American Tobacco B	[illegible]	New York Central	[illegible]
Anaconda	[illegible]	North American	[illegible]
Armour Illinois	[illegible]	Ohio Oil	[illegible]
Atchison T. & S. F.	[illegible]	Penney J. C.	[illegible]
Atlantic Refining	[illegible]	Pennsylvania Railroad	[illegible]
Bethlehem Steel	57	Phillips Petroleum	39
Borden	[illegible]	Procter-Gamble	48
Chesapeake & Ohio	[illegible]	Public Service N. J.	[illegible]
Chrysler	[illegible]	Pullman	[illegible]
Columbia Gas & Elec.	[illegible]	Pure Oil	[illegible]
Commercial Solvent	8	Republic Steel	[illegible]
Continental Motor	[illegible]	Sears-Roebuck	[illegible]
Continental Oil Delaware	[illegible]	Servel Inc.	[illegible]
Cooper Bessemer	[illegible]	Socony-Vacuum	[illegible]
Curtiss Wright	[illegible]	Standard Brands	[illegible]
Dupont De Nemours	111	Standard Oil Indiana	[illegible]
Electric Auto Lite	[illegible]	Standard Oil N. J.	[illegible]
General Electric	[illegible]	TransAmerica	[illegible]
General Foods	[illegible]	Union Carbide	[illegible]
General Motors	[illegible]	United Airlines	[illegible]
Goodrich	[illegible]	United Air Craft	[illegible]
Goodyear Tire	[illegible]	United Corp.	[illegible]
International Harvester	[illegible]	United Gas Imp	[illegible]
Johns Manville	[illegible]	U. S. Rubber	[illegible]
Kennecott	[illegible]	U. S. Steel Com.	[illegible]
Kroger Grocery	[illegible]	Westinghouse Elec & Mfg.	[illegible]
Libbey-Owens-Ford	[illegible]	Wheeling Steel	[illegible]
Mead Corp.	[illegible]	Woolworth	28
		Youngstown Sheet & Tube	[illegible]
		Sales	[illegible]

GRAIN PRICES WAVER IN NARROW RANGE

By The Associated Press

CHICAGO, Aug. 13 — Only small orders were executed in the grain pits today as prices wobbled nervously in a narrow range.

Wheat was fractionally higher at times, reflecting some buying attributed to mills, and rye borrowed strength from the principal bread grain. Corn, on the other hand, declined slightly, ignoring a 22-year top for hog prices and average cattle prices around best levels since 1937.

Wheat closed unchanged to ⅛ lower compared with yesterday, September $1.17⅜-½, December $1.20⅞-¾; corn ⅛-⅜ down, September 86⅛-¼, December 88⅝-½; oats ⅛-⅜ down; rye unchanged; soybeans ⅛ lower.

PRODUCE

Local Produce

(Paying Prices)
Eggs—Grocery price 30@31.
Butterfat—40.

Chicago

By The Associated Press

CHICAGO, Aug. 13 — Butter receipts 1,012,152; firmer prices as quoted by the Chicago price current: creamery, 93 score 41½-41¾; 92, 40½; 91, 40¼; 90, 40; 89, 39; 88, 38½; 90 centralized carlots 40¼. Eggs, receipts 8,231; firm; fresh graded, extra firsts, local 35½; cars 36¼; firsts, local 34; cars 35; current receipts 32; dirties 29-31; checks 29-30; storage packed extras 37¼, firsts 35¾.

Cleveland

By The Associated Press

CLEVELAND, Aug. 13 — Government graded eggs in cases—U. S. extra large white 45; U. S. standards large 41; U. S. extras and standards medium white 38½; U. S. standards medium white 37.

Live poultry firm; colored fowls heavy 25 a lb., medium fowls 23, leghorn fowls 20; rock broilers 2½ lb. and up 25; rock broilers 4 lb. and up 28; broilers Delaware 21-25; leghorn broilers under 2 lb. 21; young ducks 5 lb. and up 19-20; ducks small 15; turkeys young hens 22-23; old roosters 15-16.

Potatoes—1.65-1.85 a 100-lb. bag.

SHERIFF'S SALE OF REAL ESTATE

Court of Common Pleas, Marion County, Ohio, Case No. 26956.
Home Owners Loan Corporation, Plaintiff, vs. Carrie Phillips, et al, Defendants.

In pursuance of an Order of Sale issued from said Court to me directed in the above entitled action, I will expose to sale, at public auction, at the door of the Court House in Marion County, Ohio, on Saturday the 5th day of September, 1942 at 10:00 o'clock A. M., the following described real estate, situate in the County of Marion and State of Ohio, and in the City of Marion to-wit:

Being part of Land No. 608 and part of the west half of the northwest quarter of Section 26, Township 5, south range 15 east, in the City of Marion, County of Marion and State of Ohio, and bounded and described as follows: Beginning at a pipe on the south line of Mt. Vernon Avenue and the west line of Uhler Avenue, being the intersection of Mt. Vernon Avenue and Uhler Avenue; thence south on the west line of Uhler Avenue one hundred fifty (150) feet to a pipe on the west line of Uhler Avenue; thence west 165 feet to a point (passing over a pipe at 157.5 feet) and the center line of a 15 foot alley deeded to the City of Marion, Ohio, by W. S. Aye, recorded in Vol. 103, at Page 219 and vacated June 14, 1926; thence north on the center line of said alley 227.6 feet to the south line of Mt. Vernon Avenue; thence in a southeasterly direction 186.95 feet to a pipe (passing over a pipe at 8.15 feet) to the place of beginning, containing 73/100 acres.

Being part of Land No. 608 and part of the west half of the northwest quarter of Section 26, Township 5, South Range 15 east, situated in the City of Marion, County of Marion and State of Ohio and bounded and described as follows: Beginning at a pipe on the south line of Mt. Vernon Avenue said pipe being the northwest corner of an alley deeded to the City of Marion, Ohio by W. S. Aye, recorded in Volume 103, at Page 219 in the Deed records in the County Recorder's Office. On June 14, 1926 said alley was vacated by the City of Marion, Ohio; thence south 261.5 feet to a pipe; thence east 7.5 feet to a pipe; thence north 227.6 feet to a point in the south line of Mt. Vernon Avenue; thence in a northwesterly direction along the south line of Mt. Vernon Avenue 4.15 feet to a pipe and place of beginning, the property conveyed is a part of a vacated alley containing 4/100 acres of land.

Said premises being improved with a 8-room modern frame dwelling slate roof double garage and dog kennel, being located at 485 Mt. Vernon Avenue, Marion, Ohio.

Said Premises Appraised at $6,000.00 (six thousand dollars) and can not sell for less than two-thirds of the appraisement.

Terms of Sale: Cash on day of sale.

JAMES W. HARRUFF, Sheriff, Marion County, Ohio.
Henry A. Mickley, Attorney.

LEGAL NOTICE

In the Juvenile Court, Marion County, Ohio. Case No. 5589-J.

In the matter of Betty Ann Chance, an alleged dependent child.

Said child is hereby cited to appear and Harry Chance and Emma Chance, parents of said child, and any other person having custody or control of said child, or with whom the same may be, to personally be and appear with said child before the Judge of the Juvenile Court on the 25th day of August, A. D. 1942, at 10:00 o'clock A. M., at the Court House in said county, in a certain case in said Court, in the matter of said child; and this they shall in no wise omit under penalty of the law. A person so cited, and failing to appear may be punished as in other cases for contempt of Court.

The nature of the complaint in the case is as follows: Dependency.

In Testimony Whereof, I have hereunto set my hand and affixed the seal of said Court, this 12th day of August, 1942.

OSCAR GAST, Judge and Ex-Officio Clerk of Juvenile Court.
Aug. 13, 1942.

OHIO STOCKS

Arkansas Natural Gas "A"	[illegible]
Cities Service	[illegible]
Pure Oil	[illegible]

GRAIN MARKET

Local Grain Market

(Quotations by the Marion Grain & Supply Co.)

Wednesday market after 2:30 p. m.: No. 2 wheat 1.15; No. 2 white oats .45; No. 2 yellow corn .80.

(Quotations by Old Fort Mills, Inc.)

Wednesday close until the market opens Thursday morning: Soybeans, farmer's price 1.57.

Chicago

By The Associated Press

CHICAGO, Aug. 13 — Opening grain prices:
Wheat—Dec. 1.26¼; May 1.32½.
Corn—Dec. 88⅞; May 93.
Oats—Dec. 51; May 53½.
Soybeans—Oct. 1.71⅝.
Rye—Dec. 67⅜; May 73½.

Range

By The Associated Press

CHICAGO, Aug. 13—Grain range:

	High	Low	Close
Wheat			
Dec.	[illegible]	[illegible]	[illegible]
May	[illegible]	[illegible]	[illegible]
Corn			
Dec.	89	88⅝	88⅝
May	93¼	92⅝	92⅝
Oats			
Dec.	51⅛	50⅞	50⅞
May	53⅝	53⅜	53⅜
Soybeans			
Oct.	1.71⅝	1.71⅛	1.71⅝
Dec.	.....	.....	1.72⅝
Rye			
Dec.	67⅝	67¼	67⅜
May	73⅝	73¼	73⅜

Toledo Close

By The Associated Press

TOLEDO, O., Aug. 13—Grain on track 27 cent rate New York nominal
Wheat No. 2 red 1.22½-1.23½.
Corn No. 2 yellow 86-87.
Oats No. 2 white 50-51.
Soybeans No. 2 yellow 1.61⅝-1.62⅝.
Hay unchanged.

LIVESTOCK

Marion Livestock

(Marion Union Stockyards Quotations)

Hogs — market steady; 180-250, 14.80; 250-300, 14.50@14.65; roughs 12.50@13; stags, 11@11.50.

Calves—market steady; good to choice 15@16; medium 12@14; common and culls, 12 down.

Lambs — Market higher; spring good to choice 12@14; medium to good 10@12; common and culls 10 down; good sheep 4@6; mediums 3@4; common and culls 2 down.

Cattle — market steady; spring prime 13.50@14.75; butcher cattle 10.50@12.50; fat heifers 10@12.50; butcher heifers 9@11; fat cows 8@10; cutters 6@8; canners 6 down; butcher bulls 8.50@12.

Chicago

By The Associated Press

CHICAGO, Aug. 13—Salable hogs 10,000, total 13,500; weights 240 lb. and down and sows 10-15 higher; weights over 240 lb. slow, strong to 10 higher; good and choice 180-240 lb. 15.00@20; top 15.25; 240-70 lb. 14.75@15.10; 270-330 lb. 14.60@85; 160-80 lb. 14.65@15.10; good and choice sows down 14.25@40; 330-400 lb. 14.00@25; good 400-550 lb. 12.60@14.10.

Salable sheep 2,000, total 3,000; late Wednesday: native lambs 15 to mostly 25 lower; bulk good and choice 14.50@85; few head 15.00; medium to good 80 lb. westerns 14.75; best yearlings 12.50; others 12.00 down; most ewes 5.00@6.25; few 6.50; todays trade: market on fat lambs and yearlings not yet established; some buying interests bidding steady or 14.75 for best native lambs held above 15.00; few fat ewes 5.00@6.25.

Salable cattle 4,500, calves 700; fed steers and yearlings 10-15 higher, less desirable quality considered; active at advance to all interests; top 16.50 paid for choice but not prime 1140 lb. averages; several loads 16.00@40; best yearlings 15.75; heifer yearlings 15.25; most fat steers 14.00@16.00 with grassers 13.50 down; cake-fed Kansas 12.85; choice heifers steady with all others 10-15 lower; choice offerings 15.25; cows slow, steady to weak; bulls closed 10-15 higher; with weighty sausage offerings 11.75@90; vealers firm at 14.50@15.50; few small lots 15.75.

Pittsburgh

By The Associated Press

PITTSBURGH, Aug. 13 — Hogs 200, active 15 higher; 160-180 lb. 15.20@40; 180-200 lb. 15.40@50; 200-220 lb. 15.40@50; 220-250 lb. 15.25@50; 250-290 lb. 14.85@15.25; 290-350 lb. 13.00@85.

Cattle 75, steady and unchanged; calves 175, active 25, higher on choice calves; good to choice 16.00@17.25; sheep 200, steady and unchanged.

Cleveland

By The Associated Press

CLEVELAND, Aug. 13 — Cattle 250 steady; 1200 lb. up 14.50@16.00; 750-1100 lb. 14.00@16.00; 600-1000 lb. 14.00@15.50; heifers 12.00@13.50; cows 8.00@10.00; good butcher bulls 10.00@12.00.

Calves 350 steady; good to choice 16.00@17.50.

Sheep and lambs 500 steady; springers 14.00@15.00; wethers 6.00@7.00; ewes 3.00@4.00.

Hogs 600, steady; heavies 14.85@15.65; good butchers and yorkers 15.15; roughs 12.50@12.75.

LEGAL NOTICE

In the Juvenile Court, Marion County, Ohio. Case No. 5590-J.

In the matter of Paul Eugene Chance, an alleged dependent child.

Said child is hereby cited to appear and Harry Chance and Emma Chance, parents of said child, and any other person having custody or control of said child, or with whom the same may be, to personally be and appear with said child before the Judge of the Juvenile Court on the 25th day of August, A. D. 1942, at 10:00 o'clock A. M., at the Court House in said County, in a certain case in said Court, in the matter of said child; and this they shall in no wise omit under penalty of the law. A person so cited, and failing to appear may be punished as in other cases for contempt of Court.

The nature of the complaint in the case is as follows: Dependency.

In Testimony Whereof, I have hereunto set my hand and affixed the seal of said Court, this 12th day of August, 1942.

OSCAR GAST, Judge and Ex-Officio Clerk of Juvenile Court.
Aug. 13, 1942.

MARKET SHIFTS IN SMALL AREA

Customers Maintain Wary Attitude Pending More Definite War News.

By The Associated Press

NEW YORK, Aug. 13 — The stock market shifted over a narrow area today as customers maintained a wary attitude pending more definite international developments.

While there were scattered exceptions, leaders came out in minor fractions at the start and, near the fourth hour, gains and losses were pretty evenly divided. Volume again was helped by sizable blocks of low-priced issues.

Bonds and commodities were a trifle scrambled.

In the stock division Chrysler, weak yesterday, steadied and pinned on a small recovery. Eastman Kodak dropped more than 2 points in belated response to the cut dividend.

Up occasionally were U. S. Steel, Santa Fe, Pan American Airways (at a new year's high), American Airlines, Granite City Steel and Western Union. Lively movers, mostly unchanged, were Warner Bros., Aviation Corp., Graham-Paige and Consolidated Oil.

Receiving intermittent support in the curb were Creole Petroleum and American Cyanamid "B." Backward tendencies were shown by Aluminum Ltd., Niagara Hudson Power and United Wall Paper.

On the side of railway securities were the figures of the interstate commerce commission indicating that 136 Class 1 steam roads which have been reported had aggregate net income in the five months ended May 31, after taxes and charges, of $211,538,528 against $110,844,311 in the like 1941 period.

Notice was taken of the Dun & Bradstreet compilation disclosing that bank clearings in 23 cities, for the week concluded Wednesday, while 3.4 per cent under the previous week, topped the comparable days a year ago by 15.3 per cent. Portland, Ore., led with a gain of 34.8 per cent.

Treasury Report

WASHINGTON, Aug. 13—Position of the treasury Aug. 11:
Receipts $12,070,075.92; expenditures $150,139,151.30; net balance $3,501,607,518.72; working balance included $2,740,134,263.57.

Stocks and Bonds

Stock and bond sales yesterday: stocks 283,058; bonds 4,083,800.

WATCH
MONDAY'S
MARION STAR

★ ★ ★

The
ALL-AMERICAN PUZZLE CONTEST
$10,000
1st PRIZE

★ ★ ★

WATCH
MONDAY'S
MARION STAR

WAYNE
40%
will produce more and better pork for less cost. TRY IT.

The Marion Grain & Supply Co.

Pitfalls of Love

By ADELE GARRISON

MY FATHER'S quizzical smile still played around his mouth as I made my somewhat testy reply to his Quilpish question. If Dicky had been in his place, he would have adjured me "keep your blouse on," but my father is far too old-fashioned for such a retort.

"You mustn't be so sensitive," he told me. "I know of course that you woud never bring such a flamboyant looking guest to the hotel, but I coudn't resist teasing you a bit.

"I approve entirely of your giving him the Underwood telephone number, and I do not think Richard will object. At any rate he will come over here tomorrow morning, and you can make the arrangements with him."

"Thank you," I said, then asked "How is Harry?"

"Almost completely recovered," my father answered. "If it were not for certain things for which I want them both to watch, there would be no need for Richard to stay there. Incidentally, I am going to loosen the reins a bit so that you may be able to see Richard more often and go out with him occasionally, and I will see to it that Katharine is never left alone here."

"That will be wonderful," I said. "I suppose she is asleep now."

"I think she is," he replied. "She went into the bedroom hours ago, saying she meant to go to sleep, and I have heard nothing from her since."

"Any more questions?" he asked, "or can we switch back to our original conversational track?"

"I'm sorry," I said, aware that sub-consciously I had been dodging further discussion of my restaurant experience.

Wants Madge's Impressions

"No harm done," he said, "but I am curious to know your impressions of that man while they are still fresh in your mind. I do not mean his description, which you gave so exceedingly well that I could almost see him myself. But did you at any moment, from his face, his figure or his voice, get the impression that beneath his disguise was someone you knew?"

I was not yet prepared to tell anyone, least of all my hard-headed, experienced father, of my fantastic conjecture, concerning the identity of the man I met in the restaurant, that he might have written the queer fan letter Olina received, but I could give him certain deductions.

"I do not think he is anyone I know," I said slowly, "yet that is hard to tell. His eyes were completely hidden and his make-up is marvelous. In fact I am certain he is a comparatively young man.

"I think he purposely has made his voice more resonant so he should seem older. But once, when he spoke Olina's name, there was a nuance in it that seemed faintly reminiscent of something I could not place."

"Ah!" My father's voice lingered over the expletive, then he asked abruptly: "Anything else?"

"No, except that he impressed me as being truthful, sincere, and terribly in earnest, especially about the danger to Olga and to Olina."

"He doesn't know what precautions we are already taking about those two but I shall see that they are doubled, just on the chance that he may have stumbled on something fresh.

"And, one last thing; when he does contact you, I want you to arrange so that after your interview I may see him myself. I have a vague intuition that I may discover something interesting about him."

He rose, and kissed me when I rose to say "Good-night," then asked surprisingly: "How tired are you? Too tired to see Ronald for a few minutes?"

YOUR HEALTH

By LOGAN CLENDENING, M.D.

Undulant Fever

Forty years ago Dr. Richard Cabot, of Boston, used to reiterate to his medical students that in the Northern part of North America, if they had a patient with "a fever and nothing to show for it," the diagnosis was, in such a high proportion of cases as to make it a safe rule, one of three things—typhoid fever, tuberculosis or sepsis.

This excluded the malaria of our southern states and tropical diseases. By "with nothing to show for it" Dr. Cabot meant no pain, no skin eruption, no pointing symptoms.

Since then typhoid fever has dropped out of the lists. It is a relic of the Dark Ages. Whenever it occurs, somebody has made a mistake. But its place has been taken by undulant fever, and if we replace typhoid by undulant fever in Dr. Cabot's diagnostic list, the saying is still true.

Undulant fever is a newcomer in North America. The first case was identified in 1924. It had been known in the Mediterranean countries, the first carefully described cases being on the Island of Malta among goats-herdsmen, and was variously called Mediterranean fever, Malta fever and goat fever.

The germ that caused it infected goats, entered their milk and entered the human when he drank the goats' milk. Since then it has been found that a form of the germ infects cattle and another swine.

In the United States there were 24 cases reported in 1925 and 2497 in 1937. Although public health measures had probably actually reduced the number of cases in the meantime, the increase in the number reported is due to better diagnosis.

In the acute form it is a summer disease, probably because of the higher consumption and heavier contamination of milk in summer. The midwestern states have the largest number of cases. Cities are relatively free of cases, probably due to milk inspection and insistence on pasteurized milk in urban communities.

It is easy to understand how the germ can be transmitted to humans from infected animals in their milk. What is not so well appreciated is that the handling of the meat of infected animals and the handling of infected animals, such as in milking, will also transmit the disease. One physician says he never knew a veterinary surgeon who had not had the disease or a least did not show an immune reaction to it. And farmers, butchers, dairymen, packing house employes are especially susceptible to it.

The acute form is characterized by a prolonged fever day after day that lasts often several months. Nothing but fever and weakness and soreness of the muscles is present.

Treatment is largely the supportive treatment of chronic fever. Vaccine is generally given and shortens the attack.

For the average person protection is afforded by using pasteurized milk.

Tomorrow I wish to discuss the chronic form.

The Stars Say—

For Friday, Aug. 14

THE PROSPECTS for success and good fortune are rather fair on this day, with influential persons, friends, superiors and employers disposed to graciously proffer the helping hand where the ambitions are worthy and the efforts based on sound judgment and logic. Finances, prestige, employment as well as domestic, social and personal objectives should be under an expansive and productive influence.

Those whose birthday it is may look for a year of increase and growth in all the interests, business, financial and in personal prestige and popularity. Needed assistance and approbation may come from friends, influential persons, superiors and employers. The friendly element should enter into all relations with sociability, good fellowship and conviviality having its helpful place.

A child born on this day should be fairly ambitious and efficient, and may be promised the aid of those in high places.

Anniversary Party Is Held at Morral

MORRAL—Fifty members of the Brush Ridge and Morral Baptist churches surprised their pastor and his family, Rev. and Mrs. W. L. Cook and son Ray, Monday night at the parsonage here. The affair was in honor of Rev. and Mrs. Cook's wedding anniversary, which was Aug. 8, when they observed their 27th anniversary and also the birthdays of both Rev. and Mrs. Cook, the former's birthday being Aug. 6 and Mrs. Cook, Aug. 10. Refreshments were served and a gift presented the celebrants.

Rev. and Mrs. Cook are planning a family dinner for next Sunday as a farewell feature for their son Roy, who will leave next Wednesday for Ft. Hayes, Columbus, where he will be inducted into the army. He has been employed in defense work at Martins Ferry, O., for some time and will leave from there.

Rev. and Mrs. Cook have three sons. The eldest, Ralph, lives at Charleston, W. Va.

Daily Pattern For Home Use

By ANNE ADAMS

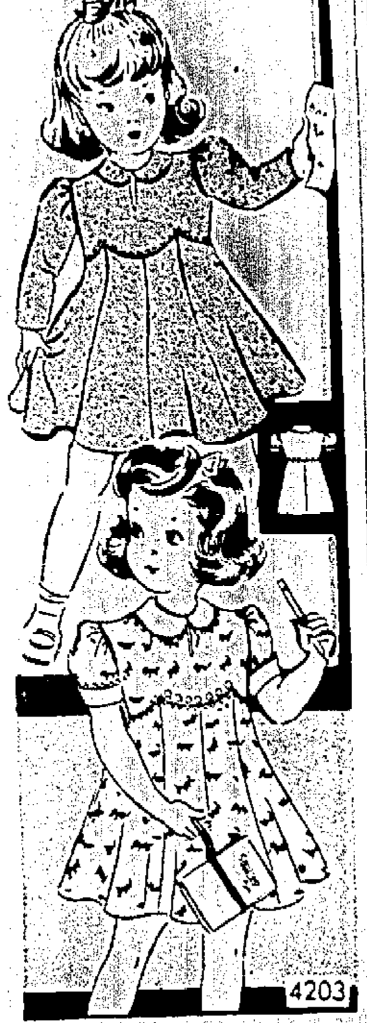

A good style is worth repeating! Make up two versions of Pattern 4203 by Anne Adams—one in cotton; the other in wool, with long sleeves. See the scalloped front waistline. Contrast trim is crisp.

Pattern 4203 is available in children's sizes 2,4,6,8 and 10. Size 6, short sleeves, takes 1⅝ yards 35 inch and ⅜ yard contrast; long sleeves, 1¼ yards 54 inch.

Send Sixteen Cents for this Anne Adams pattern. Write plainly Size, Name, Address and Style Number.

Send your order to The Marion Star, Pattern Department, 243 West 17th St., New York, N. Y.

Just Kids

By Ad Carter

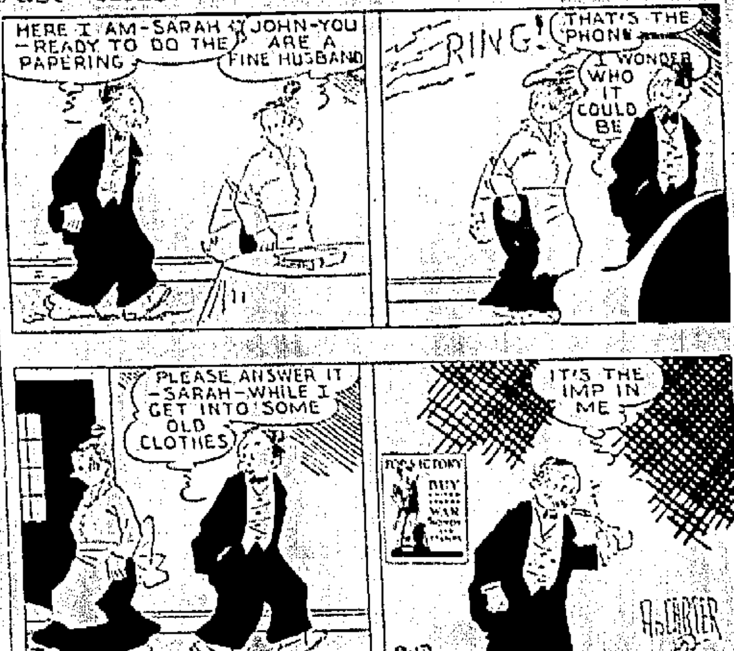
HERE I AM—SARAH —READY TO DO THE PAPERING
JOHN—YOU ARE A FINE HUSBAND
RING!
THAT'S THE PHONE
I WONDER WHO IT COULD BE
PLEASE ANSWER IT —SARAH—WHILE I GET INTO SOME OLD CLOTHES
IT'S THE IMP IN ME
FOR VICTORY BUY WAR BONDS
8-13
A. CARTER

Crossword Puzzle

ACROSS
1. Humid
5. Pitcher
9. Chart
12. Scent
13. Valley
14. Daughter of Cadmus
15. Attitude
16. Lake
17. Self: Scotch
18. Refrained from punishing
20. Panther
21. While
23. Some
24. One appointed to act for a sheriff
26. Angels
29. Entry in an account
30. Accent
31. Eared seal
33. Type of railway: colloq.
35. Seaweed
36. Worship
37. Greek letter
38. Concerning
39. Fashion
40. Epochs
41. Make or become well
43. Captivates
45. Farther from end to end
47. Be under obligation
48. Consequently
49. Feminine name
50. Approval
53. Mountain in Alaska
54. Philippine termite
55. Flat circular piece
58. Unsweetened
59. Salamander
60. Silkworm
61. Before
62. Assert to be false
63. Mark of a blow

DOWN
1. Diamond-cutting cup
2. Fuss
3. Low tufted plant
4. Make ready
5. Each person
6. Merchandise
7. Slur over
8. Female sandpiper
9. Abuse
10. Wind gauges
11. Arctic
19. Babylonian deity
20. Compassion
21. Thespian
22. Owner of stock in a corporation
25. Italian coins
27. Piece out
28. Neck piece
32. Sandiness
34. Lariat
36. Tamarisk salt tree
37. Self
39. Traditional tale
40. Improved
42. Entwine
44. Wondering fear
45. Hire
46. Hindu queen
51. Cut with a carpenter's tool
52. Covering of a wheel
54. Conjunction
56. Err
57. Feline animal

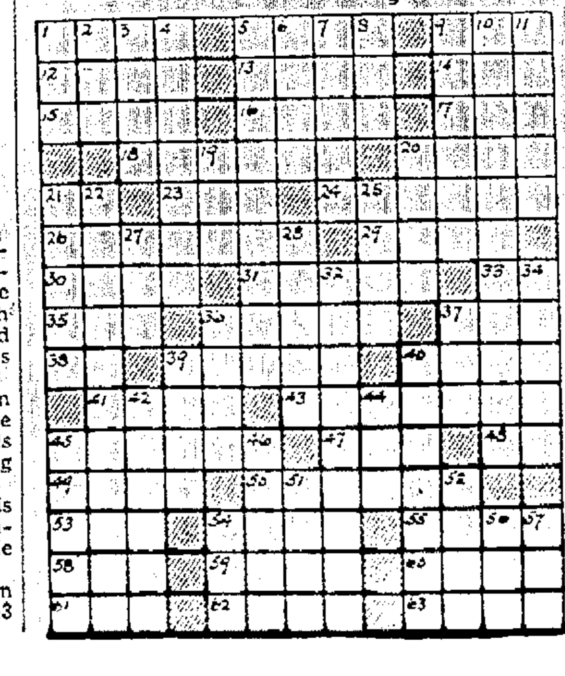

C	A	S	E		S	H	E	D		U	S	O
U	N	I	T		H	O	L	E		L	E	V
P	O	L	O	N	A	I	S	E		E	T	E
	D	O	N	E		S	A	M	P		T	R
B	Y			B	A	T		S	A	G	E	S
U	N	T	O		R	E	D		T	R	E	E
S	E	R	E	N	A	D	E	S		A	S	E
		A	R	A	M		L	E	S	S		
L	E	O		P	I	N	E	A	P	P	L	E
A	C	E	S		S	A	T		A	S	E	A
T	I	R	E	D		T	E	W			A	R
E	N		R	A	N	I		A	R	I	D	
R	I	B		R	E	V	I	S	I	T	E	D
A	T	A		E	V	E	N		N	E	R	O
L	E	G		D	E	S	K		E	R	S	T

Solution Of Yesterday's Puzzle

By Chic Young

Blondie

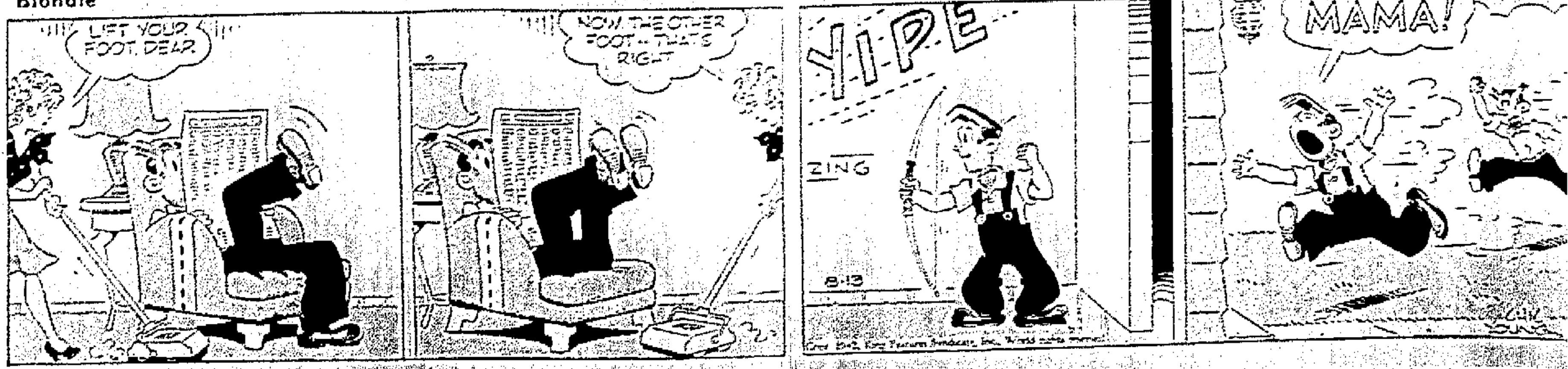
LIFT YOUR FOOT, DEAR
NOW THE OTHER FOOT—THAT'S RIGHT
YIPE
ZING
8-13
MAMA!

Flash Gordon

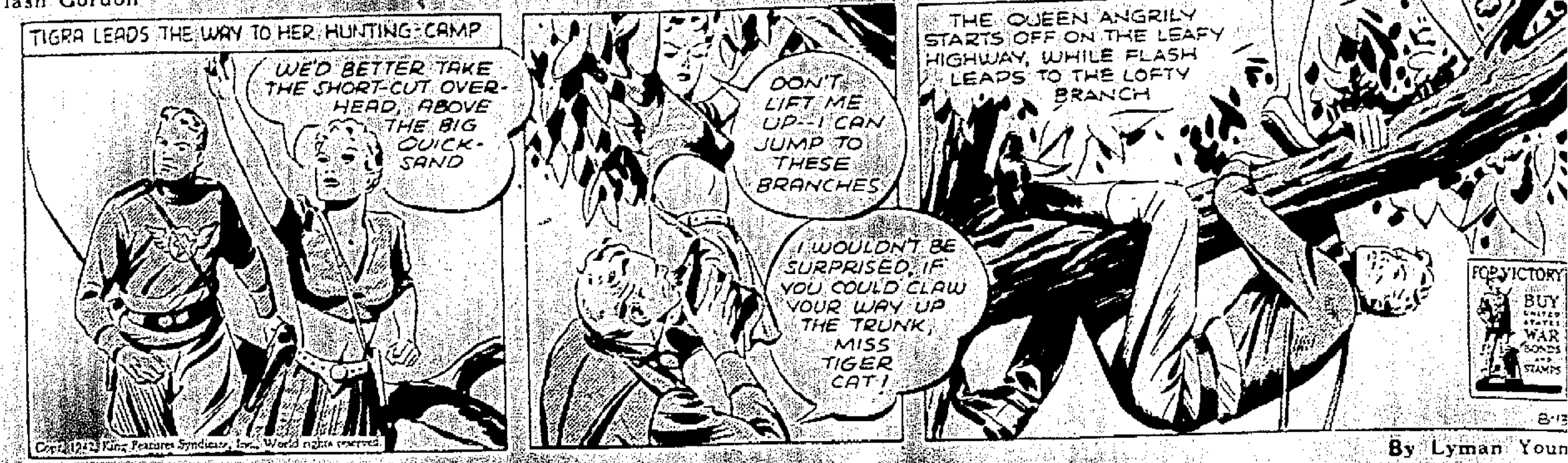
TIGRA LEADS THE WAY TO HER HUNTING-CAMP
WE'D BETTER TAKE THE SHORT-CUT OVER-HEAD, ABOVE THE BIG QUICK-SAND
DON'T LIFT ME UP—I CAN JUMP TO THESE BRANCHES
I WOULDN'T BE SURPRISED, IF YOU COULD CLAW YOUR WAY UP THE TRUNK, MISS TIGER CAT!
THE QUEEN ANGRILY STARTS OFF ON THE LEAFY HIGHWAY, WHILE FLASH LEAPS TO THE LOFTY BRANCH
FOR VICTORY BUY WAR BONDS AND STAMPS
8-13

By Lyman Youn

Tim Tyler

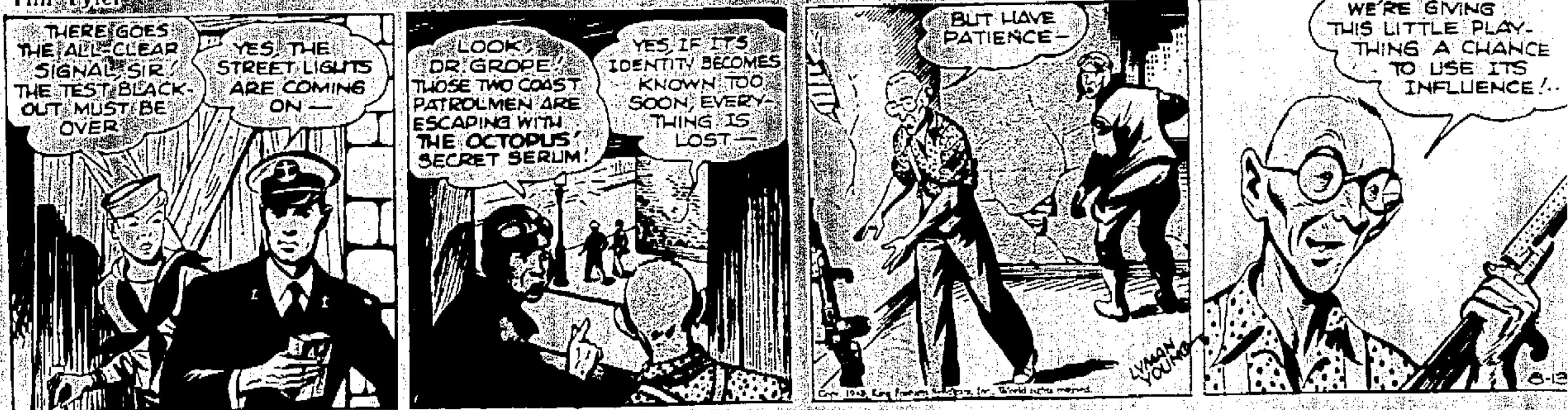
THERE GOES THE ALL-CLEAR SIGNAL, SIR! THE TEST BLACK-OUT MUST BE OVER
YES, THE STREET LIGHTS ARE COMING ON—
LOOK, DR. GROPE! THOSE TWO COAST PATROLMEN ARE ESCAPING WITH THE OCTOPUS' SECRET SERUM!
YES, IF ITS IDENTITY BECOMES KNOWN TOO SOON, EVERY-THING IS LOST—
BUT HAVE PATIENCE—
WE'RE GIVING THIS LITTLE PLAY-THING A CHANCE TO USE ITS INFLUENCE!..
LYMAN YOUNG
8-13

Thimble Theater

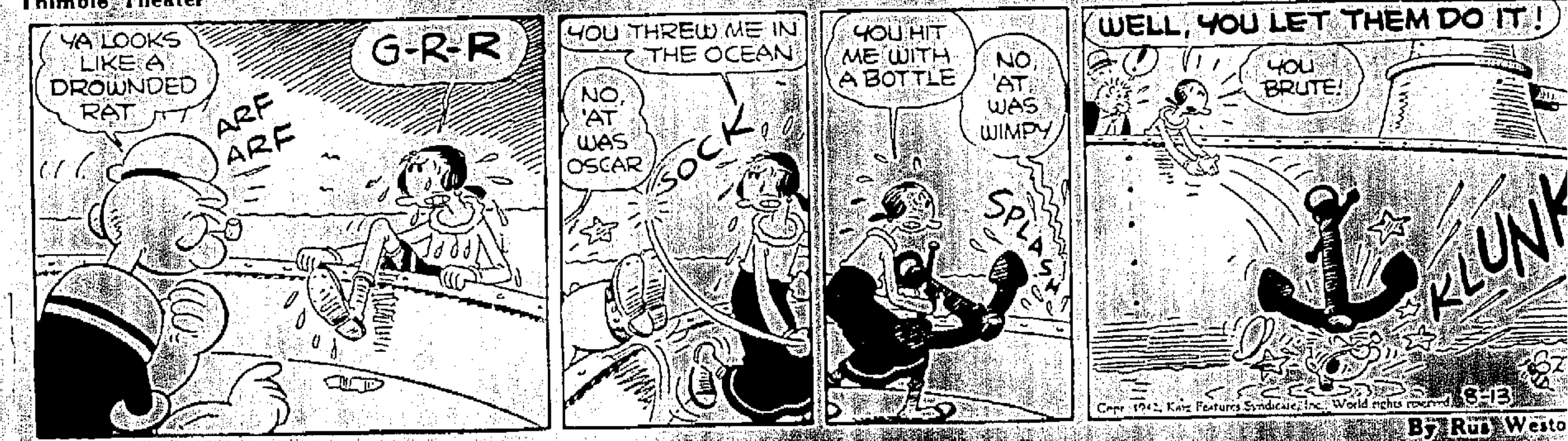
YA LOOKS LIKE A DROWNDED RAT
ARF ARF
G-R-R
YOU THREW ME IN THE OCEAN
NO, 'AT WAS OSCAR
SOCK
YOU HIT ME WITH A BOTTLE
NO, 'AT WAS WIMPY
SPLASH
WELL, YOU LET THEM DO IT!
YOU BRUTE!
KLUNK
8-13

By Rus Westo

Tillie the Toiler

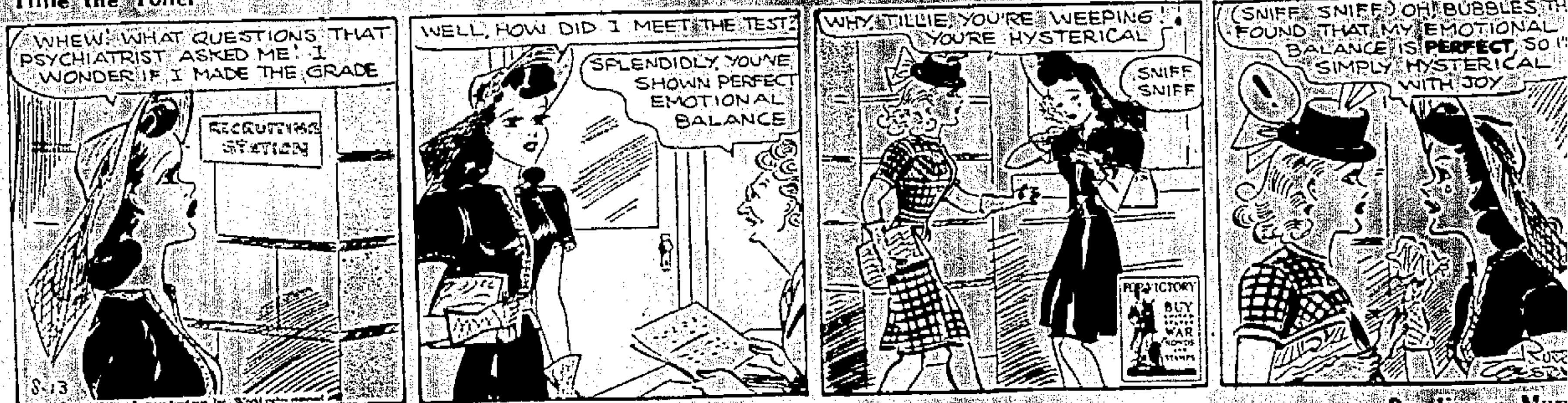
WHEW! WHAT QUESTIONS THAT PSYCHIATRIST ASKED ME! I WONDER IF I MADE THE GRADE
RECRUITING STATION
8-13
WELL, HOW DID I MEET THE TEST?
SPLENDIDLY, YOU'VE SHOWN PERFECT EMOTIONAL BALANCE
WHY, TILLIE, YOU'RE WEEPING! YOU'RE HYSTERICAL
SNIFF SNIFF
FOR VICTORY BUY WAR BONDS AND STAMPS
(SNIFF SNIFF) OH! BUBBLES, THEY FOUND THAT MY EMOTIONAL BALANCE IS PERFECT, SO I'M SIMPLY HYSTERICAL WITH JOY

By Jimmy Mur

Toots and Casper

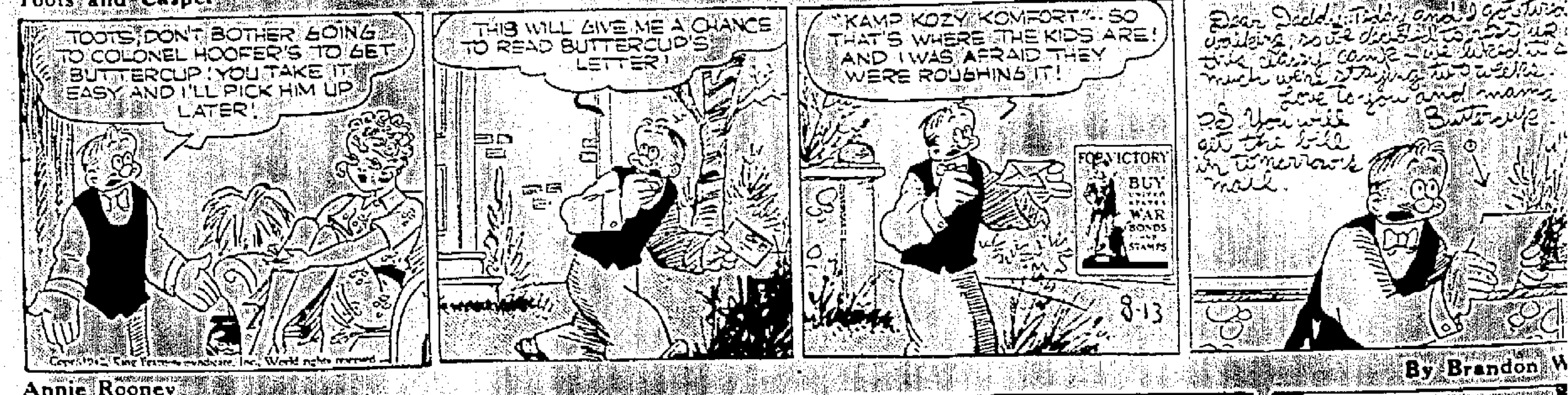
TOOTS, DON'T BOTHER GOING TO COLONEL HOOFER'S TO GET BUTTERCUP! YOU TAKE IT EASY AND I'LL PICK HIM UP LATER!
THIS WILL GIVE ME A CHANCE TO READ BUTTERCUP'S LETTER!
"KAMP KOZY KOMFORT"—SO THAT'S WHERE THE KIDS ARE! AND I WAS AFRAID THEY WERE ROUGHING IT!
FOR VICTORY BUY WAR BONDS AND STAMPS
8-13
Dear Daddy: Today and I got twin... Love to you and mama Buttercup
P.S. You will get the bill in tomorrow's mail.

By Brandon W

Annie Rooney

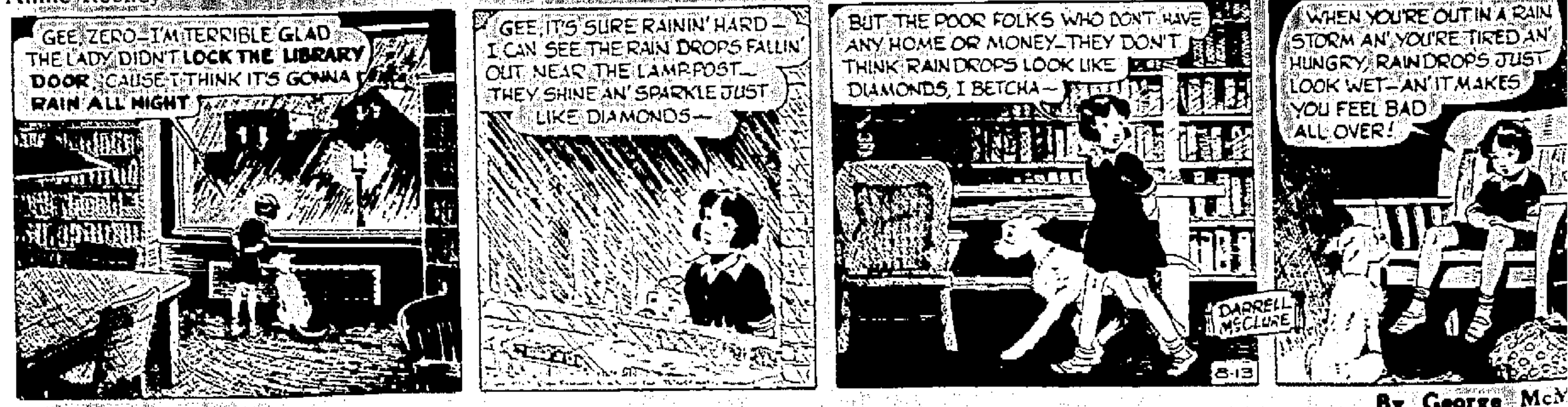
GEE, ZERO—I'M TERRIBLE GLAD THE LADY DIDN'T LOCK THE LIBRARY DOOR, 'CAUSE I THINK IT'S GONNA RAIN ALL NIGHT
GEE, IT'S SURE RAININ' HARD—I CAN SEE THE RAIN DROPS FALLIN' OUT NEAR THE LAMP-POST—THEY SHINE AN' SPARKLE JUST LIKE DIAMONDS—
BUT THE POOR FOLKS WHO DON'T HAVE ANY HOME OR MONEY—THEY DON'T THINK RAIN DROPS LOOK LIKE DIAMONDS, I BETCHA—
DARRELL McCLURE
8-13
WHEN YOU'RE OUT IN A RAIN STORM AN' YOU'RE TIRED AN' HUNGRY, RAIN DROPS JUST LOOK WET—AN' IT MAKES YOU FEEL BAD ALL OVER!

By George McM

Bringing Up Father

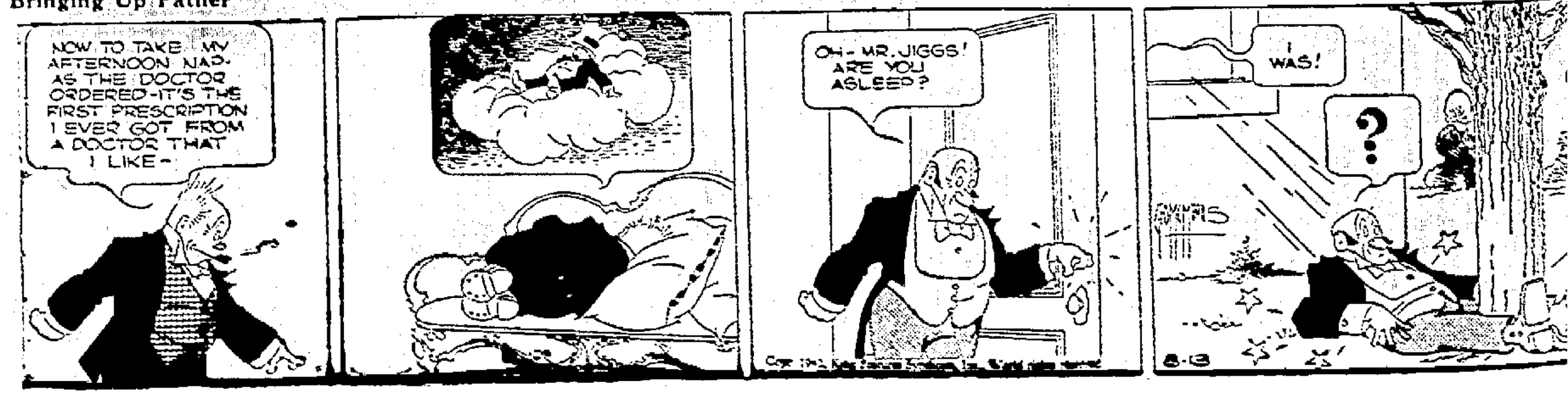
NOW TO TAKE MY AFTERNOON NAP—AS THE DOCTOR ORDERED—IT'S THE FIRST PRESCRIPTION I EVER GOT FROM A DOCTOR THAT I LIKE—
OH—MR. JIGGS! ARE YOU ASLEEP?
I WAS!
?
8-13